Watch for The Sunday Sun-Telegraph--the Big New Pittsburgh Paper

THE Peach COMPLETE MARKETS

SACCO BOMB THREAT TO U. S. SUPREME COURT MAILED HERE

THE PITTSBURGH SUN-TELEGRAPH

COMBINING THE CHRONICLE TELEGRAPH AND THE PITTSBURGH SUN

ESTABLISHED 1927—VOL. 1—NO. 4 FRIDAY, AUGUST 5, 1927 TWO CENTS

THE WEATHER

Fair and slightly cooler tonight; Saturday fair with rising temperature.

SHOTGUN GANG KILLS MAN

Aldridge Faces Ferguson in Mound Battle

WITH HOPE VANISHING -:- RADICALS NEAR END -:- AS GRIM CHAIR WAITS

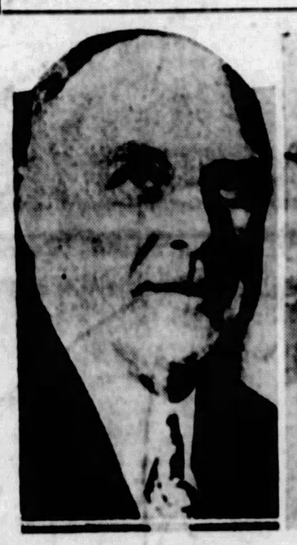

GOVERNOR. Alvan T. Fuller, Massachusetts chief executive, who found trial of Sacco and Vanzetti had been fair.

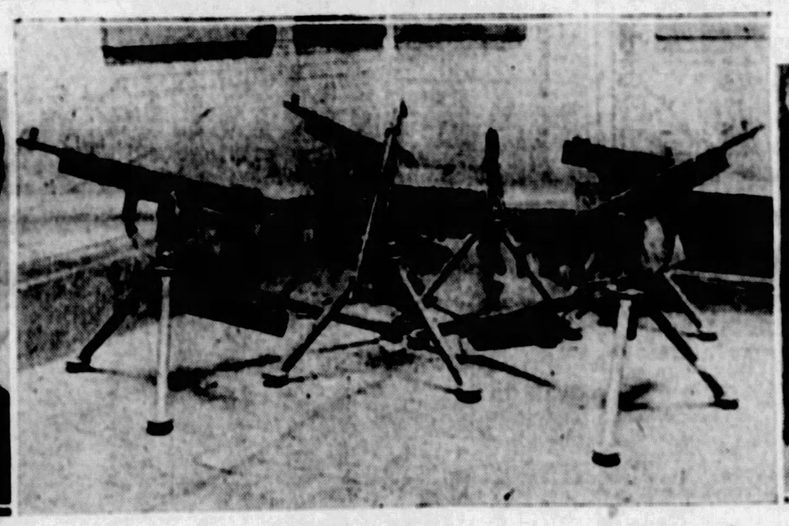

MAY BARK. In a corner at police headquarters in Boston these guns stand in readiness to crush any attempt that may be made to free the radicals by force. The Hub City expects disorders.

BOSS. William Hendry (above) will supervise execution of the pair. He is state prison warden.

CONDEMNED. Here are the men whose deaths will end case that has sent echoes around the world and divided opinion everywhere: (Left), Bartolomeo Vanzetti and (right) Nicolo Sacco.

LAST RITES. The Rev. M. J. Murphy will probably give the last rites of the church to the men.

AIR PERIL BRINGS GUARD

Controversy that marked the landing of Col. Charles A. Lindbergh at Bettis Field, McKeesport, and which was reported to have been carried to the War Department, is expected to result in stricter precautions for the safety of the transatlantic hero for the remainder of his tour.

While Lindbergh was given the best police protection in Pittsburgh that he has ever experienced, his protection in the air here was declared to have been woefully inadequate. When Lindbergh landed at Bettis Field several local planes were in the air, which put the flier in real danger.

The difficulties of landing on a field surrounded by crowds, despite the efficiency and experience of Lindbergh in such landings, were heightened by the menace in the air. Upon Lindbergh's arrival, Donald G. Keyhoe, Department of Commerce representative and business manager of the national tour, strenuously objected to

(Continued on Page Two)

FOOLS SLEUTHS ONCE TOO OFTEN; HE'S HELD

Repeated false reports of shootings at Beltey street, Penn township, this morning, caused county detectives to take Herbert Dunn, occupant of the house, into custody on a charge of drunkenness. Three times within the last two months county detectives were summoned to the residence and on each occasion found domestic quarrels in progress.

CHANNEL SWAM BY CLERK

DOVER, England, Aug. 5.—(AP.)—E. H. Temme, English swimmer, succeeded today in the first attempt of the season to swim the English Channel. Taking off from Cape Gris-Nez at 12:42 o'clock this morning, Temme landed two miles west of Dover.

The London insurance clerk is captain of the Cornhill Swimming Club.

BIG FELLOW

Temme has thrice won the Essex long-distance championship. He is 22 years old, 6 feet 2½ inches tall and weighs 205 pounds.

He used the trudgeon stroke. The water was warm and the sea calm when he entered the Channel.

Temme missed the record, held by Georges Michel, a Frenchman, by 3 hours and 24 minutes.

Mrs. Clemington (Mlle. Gade) Corson, of New York, who last year became the second woman to swim the Channel, and who now is training for a crossing from England, witnessed the last stage of Temme's swim.

Temme's time, as computed by representatives of Lloyds, was 14 hours 27 minutes. This is four minutes faster than Gertrude Ederle's time last year.

BROTHERS DISAPPEAR

Joseph Spinelli, of 1114 Hill avenue, Wilkinsburg, has asked police to search for his two sons, Anthony, 11, and Earl, 10, who disappeared from home on Tuesday.

Woman Is Slain

International News Service.

NEW YORK, Aug. 5.—The body of a woman, shot in the right breast, was found lying today in the woman's room of the City Hall Station of the Brooklyn-Manhattan subway. Thousands of persons who passed through the station failed to hear the shot.

ASK COURTS FOR VARE BALLOTS

International News Service Wire.

WASHINGTON, Aug. 5.—The local courts of Pennsylvania will be asked to impound all ballots cast in the 1926 senatorial election, to be used in a recount in the Vare-Wilson senatorial contest, under an agreement reached today at a conference between the principals.

A request for impounding the ballots will be sent to the president-judge of the Common Pleas Court in each county of Pennsylvania where the ballots have not been seized. This appeal will have the indorsement of Senator-elect William S. Vare, Republican, and William B. Wilson, Democrat, who has contested Vare's election. It will not apply to Philadelphia, Allegheny or Delaware counties, where possession of the ballots has already been obtained.

Aldridge Pitches

Vic Aldridge, Pirate right-hander, was Manager Bush's choice for mound duty in the final battle with the Phils at Forbes Field this afternoon.

Alex Ferguson, former American Leaguer, was expected to work for the Quakers.

Tomorrow the New York Giants make their second appearance of the season at Forbes Field.

RANKIN MAN SLAIN BY SHOTGUN

Sawed-off shotguns of rival Blackhand gangs, which have terrorized the Pittsburgh district for three months, haev blazed again, this time in Rankin, to rekindle fires of a feud which had lulled, police and county detectives declared today, after investigation of the murder of Peter Natoro, 39, of 106 Miller street, Rankin.

Natoro was slain last night as

(Continued on Page Two)

KISS, WED IN 52 YEARS

CAMDEN, N. J., Aug. 5.—(AP.)—A kiss he stole 52 years ago had its sequel when James C. Angus, 86, obtained a license to marry Mrs. Elizabeth Taylor, 72.

Watch for Sun-Tele Box Score Edition Tonight

NOTE HERE THREATENS TO AVENGE

WASHINGTON, Aug. 5.—A threat to "blow up some of you big boys" if Sacco and Vanzetti are not freed was received at the Supreme Court today.

It was written on a post card mailed at 4 p. m. yesterday in the North Side station, Pittsburgh. It was signed "E. J. K."

The note read:

"Free Sacco and Vanzetti. If there is any more trouble in our ranks, there going to blow up some of you big boys."

Matter such as the postcard sent out of Pittsburgh to the Supreme Court is "unmailable." It is marked as such and returned to writer, if return address is given, or turned over to postal inspectors. Had North Side clerks noticed the message on the postcard, it never would have left Pittsburgh.

OTHER THREATS

Recently, at North Side Staion, several cards have been intercepted and held up. They were "threats" addressed to President Coolidge and other government officials.

BOSTON, Aug. 5.—While legal

(Continued on Page Two)

MAN HELD FOR ROBBING FEDERAL STREET STORE

Joseph Narr, 22, of 122 West Ohio street, police say, was caught in the act of robbing the drug store of Charles W. Davis at 405 Federal street this morning. He was held for court.

WHERE AUTO MURDERERS SHOT VICTIM DOWN

Showing the scene were five men in an automobile stopped last night to murder Peter Natoro, 39, of 106 Miller street, Rankin. The left arrow shows the spot where the shotgun used by the murderers was found. The right arrow marks the place where Natoro was seated when the shot was fired.

PERIL TO LINDY IN AIR HERE FORCES STRICT GUARD

TRAGEDY AND ADVENTURE -:- GO HAND-IN-HAND -:- AS AVIATION PROGRESSES

POORHOUSE

Dr. Grasser, German engineer, claims his aerial photography device was confiscated by the government. He is in almshouse near Berlin and plans suit for royalties.

GLORY BOUND

Pilot Givon and Navigator Corbu, French fliers, plan to fly giant Farman Bluebird plane across the Atlantic Ocean.

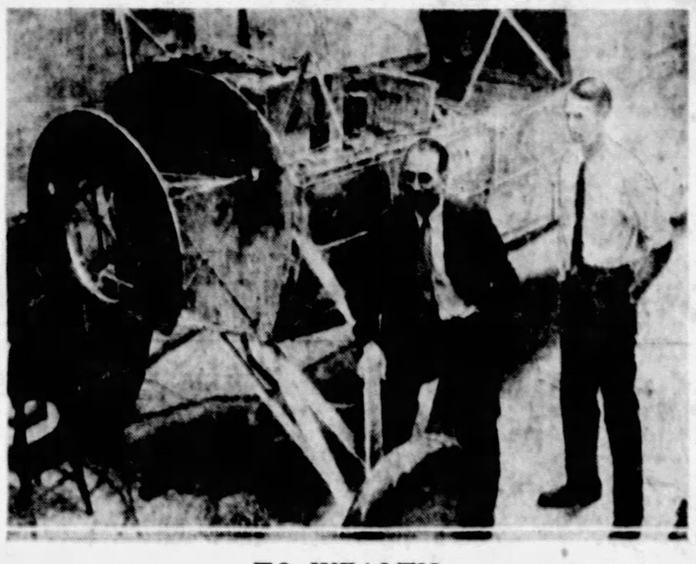

TO WEALTH

Lieut. N. A. Goddard and Lieut. K. C. Hawkins, naval reservists, build plane for entry in the Dole $35,000 air Derby from San Francisco to Honolulu. They expect to average 140 miles speed.

GRIEF-BOWED

Mme. Nungesser receives American Legion convention delegates. Left to right—James Barton, Gaston Mondolfo, Mme. Nungesser, Julian Thomas and Gen. Harts.

REINFORCE LINDBERGH'S GUARD

(Continued from Page One.)

the field authorities and Capt. Thomas J. Voss, commandant of Rodgers Field, who had been asked to send several "ships" to Bettis Field for the occasion.

WAR OFFICE TOLD

Keyhoe demanded the names of the fliers, it was reported, and was told to inquire of the War Department. He later wired to Washington, according to a reliable authority, and as a result Maj. P. J. Lanphier, commander of the First Air Corps Reserve, flew here from Selfridge Field, Detroit, and conferred with Lindbergh and Keyhoe at the William Penn Hotel.

When Lindbergh took off for Wheeling yesterday Maj. Lanphier accompanied him.

The last act of Lindbergh here evidenced that the lack of protection in the air was in direct contrast to that afforded him on the ground. As he climbed into the Spirit of St. Louis he called Police Superintendent Peter P. Walsh and shook hands with him again, saying, "I want to thank you again for the excellent police protection given in Pittsburgh. It has been the best 'we' have received anywhere—Paris, Brussels, London or on this tour. 'We' were mobbed to a greater or less degree everywhere."

NOT TOO STRONG

Keyhoe, who was standing near by, declared, "Yes, Colonel, and you can't make that too strong."

A gracious act of Lindbergh before leaving Pittsburgh yesterday was his flight northward, miles out of his course to Wheeling to circle and dip low over the United States Veterans' Hospital at Aspinwall. The 175 patients there had an excellent view of the famous "We."

Note Threatens Vengeance

(Continued from Page One.)

conferences in the case of Nicola Sacco and Bartolomeo Vanzetti were in full swing today the possibility loomed that all court avenues looking to a stay of execution had been closed.

Four months have elapsed since the Supreme Court denied exceptions, and under an act of the Congress of 1916 an appeal for a review must be filed within three months.

GUARD DOUBLED

The question arose as to the likelihood of the state courts considering a motion for a new trial on the ground of newly-discovered evidence unearthed by the Gov. Fuller review.

While legal phases of the case were under discussion, the police guard at state's prison was doubled. Warden William Hendry denied reports that he had received threats of death and violence to the institution. The warden will be the official to give the signal for the executioner to switch on the electricity to the death chair.

BUENOS AIRES, Argentina, Aug. 5.—(AP.)—Violent outbursts on the part of radical elements, and the calling of general strikes and mass meetings have followed the receipt in Argentina of the news of Gov. Fuller's decision not to extend executive clemency to Sacco and Vanzetti.

Advices from Rosario say that several American firms have asked police protection as a consequence of disorders there yesterday, in the course of which the windows of some trade establishments were broken. Several arrests were made. The afternoon newspapers of Rosario did not appear. The police of Rosario are said to be in readiness to cope with any emergency.

A general strike lasting 48 hours was called to begin today.

International News Service.

NICE, France, Aug. 5.—United States Consul Otis Glazebrook has received two letters threatening to blow up the building which house the United States consulate.

Residents of the building have moved out of their apartments despite the fact that a police guard has been established.

HIS PLEA PROVES VAIN

M. A. MUSMANNO.

Speaking for a half million Italians, Attorney M. A. Musmanno of Pittsburgh for three months vainly added his plea to the many made for Sacco and Vanzetti. It failed, for their trial was judged fair.

Spurned, Girl Artist Kills Man and Self

HOLLYWOOD, Cal., Aug. 5.—(AP.)—Unrequited love was held by the police today to have caused Betty M. Gottlieb, 25, to slay Hamilton W. Mannon, 26, movie studio official, and then fire a fatal bullet into her own head while the two sat in a parked automobile about midnight.

Mannon was dead with a bullet in the brain when the police were called by persons who heard the shooting. Miss Gottlieb was slumped in her seat beside Mannon, a bullet wound in the head and a pistol in her right hand. She died later in an emergency hospital.

The police reported that Albert D'Agnostino, an associate of Mannon's in the Technical Arts Studio of which the slain man was vice president, told them the couple had been much in each other's company for over a year but that recently Mannon had endeavored to end the friendship.

D'Agnostino said that, recently Miss Gottlieb had been making telephone calls to Mannon at the studio at all hours of the day. He declared she had used every means she could to retain Mannon's friendship.

The police said Miss Gottlieb apparently had an independent income but worked frequently as a retouch artist in a commercial studio as a pastime.

KING BACK NEXT WEEK TO PUSH VICE FIGHT

After a three weeks' vacation in the West, William L. King, executive secretary of the Citizens' League, is expected back in Pittsburgh the first of next week to complete legal preparations for the prosecution of liquor and gambling cases built up by league evidence.

A score of defendants are held on vice charges for action by the September grand jury and an equal number are under bond on indictments returned by the June grand jury. Since King left on his vacation, league activities have been at a standstill.

Among those against whom true bills will be sought are Superintendent of Police Peter P. Walsh, Jakie Klein, and "Dopey" Davis, whom King accuses of plotting to blackmail him; four Pittsburgh policemen, and alleged proprietors and employes of gambling joints and "speakeasies."

Six city policemen, including Capt. Daniel Ambrose and Lieut. Nuncie Marino, are among those held for court.

Blackhand-Bootleg Toll Here Heavy

Checkered violence, spotted with death, a Black Hand bootleg vendetta has gripped the Pittsburgh underworld.

Police lay the epidemic of shotgun murder of the past few months at the door of this feud.

The first death credited to Blackhanders via the shotgun route came in 1924, when Peter Dominico was killed in front of his home in Universal.

In 1925, Sam Santori died in Rankin, his body riddled with shotgun slugs as he returned to his home after a dance.

CONSTABLE SLAIN

December 12, 1926, Harry Davenport, "Raiding Constable," of Wilmerding, chief of the Westinghouse Airbrake Company, was slain as he was about to enter his home. A shotgun was used by the killer.

Louis Lamendola, a restaurant keeper, of 27 Chatham street, and known as the "Bootleg Boss of the Hill," was called to the door of his eating place May 20, 1927. A parked automobile suddenly sped away from the curb and Lamendola joined the ranks of the "shotgun dead."

Less than a month later, June 16, a curtained automobile dashed past another machine parked in front of 3126 Frankstown avenue. From the passing car came the snout of a sawed-off shotgun. The windshield and windows of the parked car were riddled. Frank Manna, 27, of 321 North St. Clair street, and James Rastanti, 21, of 717 Edmond street, occupants of the parked machine, received only minor wounds.

PAYS DEATH PRICE

And last night in Rankin, Peter Natoro, 39, of 106 Miller street, an underworld character long suspected by police as a Blackhander and bootlegger, paid the price of his profession as he talked with two friends before a Miller street poolroom. A car drew up to the curb, the curtains parted, a shotgun barked and the car sped away as Natoro died.

All these resulted from the Blackhand-bootleg feud, police investigators of the Billings say.

STORK SOON TO VISIT JAPAN ROYAL FAMILY

TOKIO, Aug. 5.—(AP.)—The happy family event, which the Emperor and Empress and the entire Imperial household have been eagerly awaiting, is said to be expected to take place about August 20. Japanese throughout the empire are praying in the temples for the safety of the Empress, and also for an heir to the throne.

No celebrations or parades, which usually accompany an Imperial birth, will be permitted, owing to the Imperial mourning for the late Emperor.

SO FORGETFUL OF HER

OVERLOOKER.

Raquel Meller, Spanish songstress, has lost her two million franc pearl necklace—but not for publicity. The jeweler says Raquel forgot to pay for it, so he called, took the necklace and now the courts have a problem.

Nabs Couple Speeding To Wed, Frees 'Em

Compliments of the Wilkinsburg Borough Police Department today speeded fleeing clopers, arrested for reckless driving, on their way to Cumberland.

"You're a prince and we'll name our first boy for you," the bridegroom-to-be shouted as he drove hurriedly away from Motorcycle Patrolman Adam Fornoff with apprehensive glances behind for the bride-to-be's pursuing mother.

Fornoff chased and stopped the machine, which was traveling rapidly in Penn avenue. A sign, "Not Responsible for Driver's Actions," blazed across the back of the car.

Hurried explanations failed. The officer solemnly prepared a tag. The Lochinvar took it angrily, then smiled, flushed, and pulled away.

Written across the face of the tag was: "Compliments of the Wilkinsburg Police Department." Fornoff didn't ask names.

BLACKHAND SEEN IN MURDER

(Continued from Page One.)

he sat in front of a poolroom at 38 Miller street.

NINE WOUNDS

The curtains parted. A double-barrelled sawed-off shotgun blazed. Natoro, nine gaping holes in his chest, pitched forward on the sidewalk, dead, as his friends took terror-stricken flight.

The gun was hurled to the gutter a short distance up the street as the automobile gathered speed and disappeared into the night.

VENDETTA SEEN

The automobile carried no license plates, Jordan and the county detectives were told.

Investigators have no doubt that a Blackhand vendetta is at the back of the death.

They pointed out that two of his closest friends have met violent deaths in the past three years, each riddled with the charge of a shotgun from a passing car.

Peter Dominico, of Universal, pal and confidante of Natoro, was murdered in front of his home three years ago, according to the county detectives and Jordan. It was common knowledge in the underworld, the investigators averred, that he died at the hands of Blackhanders. The killers have not been found.

STRING OF KILLINGS

Two years ago Sam Santori and Natoro, then bosom companions, took Benny Carsel, an East End restaurateur, to Braddock.

They brought Carsel back to the East End in the morgue wagon, an icepick through his heart and throat slit.

Two months later another shotgun roared in Braddock as Santori was returning home from a dance. "Another Black Hand revenge," whispered the underworld.

Eventually the killing of Carsel was linked with the gang that perpetrated the now-famous West Virginia killings. The killers never were brought to justice in the Carsel murder, for seven were convicted of another murder in a Black Hand feud in West Virginia, and died on the gallows at the Moundsville prison.

So now it is Natoro.

PLAN TO RETAKE AIR RECORD

NEW YORK, Aug. 5.—(AP.)—G. M. Bellanca, airplane designer and builder, announced today that plans are under way for a flight in a new Bellanca plane, to be piloted by Clarence Chamberlin, transatlantic flyer, to recapture the world's endurance record.

Mr. Bellanca designed the plane with which Chamberlin and Bert Acosta established the previous record of 51 hours, 11 minutes and 25 seconds, which was broken today by the Junker W-33 in Germany.

Informed of the Junker's record, Mr. Bellanca said:

"I am confident we will bring the record back to America. I am building 10 planes, embodying new features, and I hope to get Chamberlin to pilot one of them in another endurance flight."

RAID VICTIM HELD ON ATTACK CHARGE

Anthony J. Walkowskas, 1409 Reedsdale street, under bond for more than a year and a half on charges of attacking Prohibition Agent Mike Cimibalski, today was held for court by the United States Commissioner under $1,000 bond for the manufacture and possession of liquor. Raiders, on July 30, confiscated a 175-gallon still and 60 gallons of moonshine.

DOOM BISHOP'S KILLERS

JERUSALEM, Aug. 5.—Two of the three assailants who attacked the automobile of the Rt. Rev. Rennie McInnes, Anglican bishop of Jerusalem, last May, killing the driver and injuring one of the women passengers, were sentenced to death by the Jerusalem court today.

HE'S NOT A SQUATTER ... DR. ORR IS TOLD

VICE FOE.

The Rev. Dr. J. Alvin Orr, Citizens' League head, accused of occupying city property.

DISPUTE CAUSE.

Dr. Orr's driveway, indicated by artist, which neighbors said was part of Riverview Park, but which Council learned Dr. Orr paid $450 for in 1903. At that time Derry street, running parallel to Dr. Orr's property line at 2 Watson entrance was vacated. Half of it reverted to Dr. Orr and half to the city. Then Dr. Orr purchased the latter half.

SOLICITOR.

Charles A. Waldschmidt, who believed Dr. Orr was a squatter on the city's land. He received complaints.

ENDURANCE MARK SET BY GERMANS

Beautician Debunks Stars

COOLIDGE HEADED FOR BREAKDOWN

EARLY TO BED

Does Renee Adoree retire at curfew to get her beauty sleep? She does not, says Mrs. Mabelle De Witt, Hollywood beauty specialist.

SVELTE?

Sure. But Dolores Costello comes by it naturally and doesn't prance with the dumbbells, Mrs. De Witt declares, blasting another Hollywood myth.

GIRLISH

Yes, indeed, but Connie Talmadge was born with that figure; she's not a gymnast.

FIRE

It's in Pola Negri's eyes and manner, but that's due to ancestry, not athletics.

LOVELY

Mrs. De Witt says Greta Garbo must thank a beauty shop for the impression she makes on the screen.

VIM AND PEP

Gloria Swanson gets both at the hand of a masseuse, the Hollywood debunker insists. Screen stars gymnasts? Bah! says Mrs. De Witt.

THE DAILY PICTORIAL — THE SUN TELEGRAPH — GENERAL NEWS SECTION

FRIDAY, AUGUST 5, 1927

FORMER SEA RAIDER FETED

COUNT VON LUCKNER—CAPT. LAUDERBACH.

Visiting the United States for the purpose of the cementing of a new friendship between the United States and Germany, Count Felix von Luckner (left) has been the guest at a number of public affairs in Los Angeles. Count von Luckner was commander during the World War of the German sea raider Seeadler. He is accompanied by Countess von Luckner and Capt. Julius Lauderbach (right).

DR. ORR OWNS LAND, BOOKS SHOW

The 15-foot strip of land 50 feet long occupied by the Rev. J. Alvin Orr, militant president of the Alle-

"I Told You So"

NICHOLAS MURRAY BUTLER

He predicted that President Coolidge would not choose to be a third-term candidate, Nicholas Murray Butler, Columbia University president, reminds you. He heard of the Chief Executive's decision when he arrived from Europe on the S. S. Majestic.

ghany County Citizens' League, as a driveway and claimed by several of his neighbors to be city property was sold by city ordinance July 17, 1902, to Dr. Orr for $450, an investigation of city records today revealed.

When council decided March 31, 1902, to eliminate Derry street, in the rear of Dr. Orr's home, 2 Watson avenue, a parcel of land equivalent to half the width of Derry street and equal to the width of the Orr property legally came into the possession of Dr. Orr.

Subsequently, council passed a measure selling to Dr. Orr a piece of land "from Marshall's line to Clark road," a plot which the complaining neighbors claim is city property.

PLANE RECORD BROKEN BY GERMANS

By H. R. KNICKERBOCKER
International News Service Staff Correspondent.

DESSAU, Germany, Aug. 5.—Using the same airplane in which they will attempt a non-stop flight to the United States, German Aviators Johann Risticz and Cornelius Edzard established a new world duration record for airplanes today.

Setting out on Wednesday morning the airmen flew continuously in their Junkers plane, Europa, until 10:11:08 o'clock this morning, making a new record of 52 hours 22 minutes and 8 seconds. The airmen bring the new record to Germany from the United States, beating the former record made earlier in the year over Long Island, N. Y., by Clarence D. Chamberlin and Bert Acosta by about one hour.

Edzard's first request upon landing was for a cigaret.

Cal's Fortitude Over Passing Up Salary Surprises Will

BEVERLY HILLS, Cal., Aug. 4.—All the newspaper men that were in the room when Mr. Coolidge handed out his statement have (written about his being very serious and very pale. When a New England Yankee gives up $75,000 a year the surprise is not that he was pale but that he didn't faint.

Yours,
WILL.

P. S.—The deer season opened out here yesterday and a deer hunter brought in his first man before noon.

(Copyright, 1927, McNaught, Syndicate.)

THEY'LL FIGHT IT OUT

OPEN OR BLUE?

One way or the other, Ocean Grove (N. J.) residents are lined up behind these two leaders in combat over the ancient but sturdy Blue laws. Mrs. Martha Kunst, heading the open Sabbath faction, says the resort is "dying of dry rot" brought on by the 100-year-old statutes. The Rev. Charles Boswell, her leading opponent, president of the Camp Meeting Association of Ocean Grove, demands enforcement.

BELLEVUE HOLDS OUTING

A musical program featured with a concert by the Pittsburgh Letter Carriers' band will be given tonight at Bellevue Board of Trade's "Meet Your Neighbor Night" in Ralph Park, Ralph and Reese avenues.

WORRIES OF JOB BEGIN TO TELL ON COOLIDGE

RAPID CITY, S. D., Aug. 5.—Four years in the White House will test the physical endurance of a heavyweight champion and President Coolidge is beginning to show signs of the strain.

The job which broke Warren G. Harding and Woodrow Wilson has furrowed lines under Mr. Coolidge's eyes and finally robbed him of his phlegmatic disposition. Anyone who was with him through the day yesterday on a trip to Deadwood could discern through pallor of his smile an indication of the relief which his renunciation of the throne of the Republican party has brought to him.

He is not sick, but he is tired and he will be glad when March 4, 1929 will bring him rest. His color is not good and his general appearance, as compared with few months ago, indicates he has had some sleepless nights.

But to even a casual observer Mr. Coolidge's personal appearance is noticeably altered. He has betrayed signs of impatience such as when he, without apparent cause, dismissed a secret service man recently and when he argued with Mrs. Coolidge before newspapermen and photographers later.

NO WARRANT, FREED

Because prohibition agents raided his home without a search warrant and confiscated a 25-gallon still and five gallons of moonshine, John Marrsek, Bonar Stop, Hays borough, was discharged this morning by the United States commissioner.

VISITOR AT ZOO

SEEING BROTHERS

Tassie, sea-going kangaroo, is embarking on a taxi ride to the zoo while its ship is in the Philadelphia Navy Yard. It is shown with its master, Sailor George Applegate of the U. S. S. Memphis.

ELECTION FIGHT FACES LEGION

YORK, Pa., Aug. 5.—The fight for the post of department commander of the American Legion of Pennsylvania today apparently centered around three men.

The three principals in the fight for the honor now held by Col. Robert B. Vail of Wilkes-Barre are Lieut. Frank Schobel, Jr., of Jenkintown; J. H. Thompson of Upper Darby and H. E. Hollenback of Post 315, Philadelphia.

Schobel, it is said, has the indorsement of the ninth district of the department, composed of Montgomery and Bucks counties, while Hollenback has been pledged the 118 delegates representing the Legion posts in Philadelphia.

Rabbi Herman Berk of Pottsville was chosen chaplain by acclamation at the convention today.

Box Car Head

Members of La Grande Voiture, Department of Pennsylvania, of Le Societe des 40 Hommes et 8 Chevaux, a branch of the American Legion, at their convention in York, Pa., elected Walter S. Straub, of Pittsburgh, as their president for the ensuing year.

YOUNG AND OLD FROLIC AT TRADE BOARD PICNIC

YOUNG PICNICKER.

Mrs. Margaret Lucas and baby, Betty, 2 months old, had an enjoyable day at the Twenty-seventh Ward Board of Trade's annual outing at West View yesterday.

AND IT TASTED GOOD

John Metzeler, after a busy day on the grounds, enjoyed his cone.

ANOTHER CONE FAN

Stella Prorok, 18 months old, found time between this to pose for the photographer.

BUSY COMMITTEEMAN

Sam Reiner, a member of the Twenty-seventh Ward Board of Trade, was busy all day.

AN ATTRACTIVE PAIR

Mrs. Andrew Hayashi and son, Osmu, aged 4, enjoyed the outing at West View Park.

PARIS CELEBRATES GIRAFFE CENTURY

Paris—Paris is celebrating a new centenary this year—that of the giraffe. Some interested zoologists discovered that it was just 100 years ago, in 1827, that the first giraffe came to the zoo at the Jardin des Plantes.

History records that the arrival of the giraffe moved Paris as few things had since the French Revolution. Thousands waited hours in line to get a glimpse of the animal. Even the styles of the day were affected by the giraffe. There were giraffe robes, giraffe necktics, and coats made of material printed to imitate giraffe skin.

FEWER TOURISTS VISIT PARIS MARKETS

Paris—The famous onion soup squad is dwindling. The little gang of tireless tourists who invade the Paris public market at dawn to breakfast on onion soup after a night in Montmartre, means less work for the police now than at this time last season.

Officers at the public market report fewer altercations between foreigners who want to eat and porters who want to work. The dressed suit contingent has been the victim of many accidents, involving upsets of vegetable carts, spoiled dresses and police intervention.

"Well, your wife got rid, for two or in good time this year."
"Yes, I met someone up Ironville Corner Journal."

FRANCE CONSIDERING NEW KIND OF TRAINS

Paris—France may soon begin to retire the familiar European railway coach, a car divided into compartments seating six to eight, each compartment separated from the others like the staterooms on American trains.

The increase in the number of rulers in this kind of coach has led to an energetic campaign on the part of some newspapers to require that all seats in a railway carriage be visible from the others. Robbers have taken advantage of travelers alone in a compartment, they point out.

HOMECOMING CANCELLED

UHRICHSVILLE, O., Aug. 5.—With two cases of infantile paralysis under quarantine, Maple Grove residents have cancelled a homecoming near Gnadenhutten next Sunday. Eight cases have been treated in the past two weeks.

Kent Magistrate: "We think your boy ought to go to a training-ship."
Mother indignantly: "No, sir; we are ambitious for 'im to be a gentleman, and 'e can't learn it at sea."—London Tit-Bits.

A Ready-to-Serve Roasted Chicken

$1.19

Gravy Included if Requested

No need to cook Sunday! A tender Chicken weighing about 2½ pounds before roasting, carefully dressed and stuffed and roasted to a crisp brown. Simply reheat and serve — Delicious!

Items of Interest From Thursday's Ad

McCann's "Perfect" Butter, lb.	47c
"Sweet" (unsalted) Butter, lb.	53c
McCann's Fresh Eggs, dozen	40c
Small Fresh Hams, whole or half, lb.	25c
Limburger Cheese, 2 jars	45c
"Honeysweet" Pecan Rolls, each	38c
Freshly Dressed Spring Chickens, each, 78c	
Fresh Fillet of Haddock, lb.	19c
McCann's Coffee "Supreme", 3 lbs.	$1.35
Homegrown Corn, dozen	49c
Smoked Beef Tongues, lb.	38c
New Crop Fruit Preserves, 2-lb. jar	39c

Fresh Tomatoes

2-qt. carrier, **35c**

Grown in Marietta, Ohio

McCANN'S "For Absolute Reliability"
MARKET STREET DIAMOND SQUARE

QUALITY SERVICE
MACK'S-MARKET
PHONE ATLANTIC 5653-5654
H. McCLAIN PROP.
939 LIBERTY AVE. OPPOSITE WABASH DEPOT

Cornfed Beef Chuck Roast, lb. 23c
Zoller's Hams Sugar Cured Half or Whole lb. . . 25½c
Boneless Rump and Shoulder (Whole) lb. 30c
Ground Beef, lb. 23c
2 Lbs. of 50c Sliced Bacon . . 78c
Home Dressed Spring Chickens, lb. . . . 45c
MACK'S BEST Butter, lb. . . . 46c
Prunes in Syrup, 2 cans 45c
Peas, Fancy Telephone, 2 cans 25c
Fancy Preserves, 2 jars . . . 45c

The Saturday Story!

Finest Creamery BUTTER, lb. 47c
Home Raised Carrots and Beets, 3 bunches, 10c
CANTELOUPES, 12½c value, 3 for 29c
Large 2-qt. Carrier Fancy TOMATOES 35c
A Good Sweet Drinking Coffee, lb. 30c
5 Large Cans Baked Beans in Tomato Sauce, 25c

S. B. Charters Grocery Co.
THIRD AVE. AND GRANT ST.
COURT 1611 No Charge for Delivery COURT 1612

GROCER and CONSUMER
You Want Good Goods at Fair Prices Along With Service
TWEED'S MUSTARD, VINEGAR, VANILLA and BOTSFORD'S MAYONNAISE
Are Good, Low Priced Quick Service
Let's Do Business
PACKED BY
H. F. BOTSFORD & CO.
Sold by Grocers

It Pays to Read the Grocery and Market Advertisements in the Sun-Telegraph

KEYSTONE STORES We Sell for Less
Keystone Stores
Keystone Grocery & Tea Company
C-1925

SUMMER SPECIALS!

Both the Quality and Price of these wholesome foods and table needs will tempt you to buy. Everything fresh and clean!

Special—Heinz Ketchup Lge. btle. **23c**
Everyone knows Heinz Quality
Here's a real price on this tasty ketchup!

Special! Pint Jars Gold Metal **Sweet Pickles** *Very Special at* **24c**

Special! SUNNY FARM **BACON** "FULL O' FLAVOR" **24c** ½ lb.

Ginger Ale, 2 lge. btles. 25c
Hires Root Beer, 2 lge. btles. 25c
Full pt. btle. Grape Juice, 21c

Special! "New" Sugar Puff Marshmallows *A new style mallow you'll enjoy* 5-Lb. Box **95c**

Van Camp's Milk, 3 tall cans 29c
Mission Peaches, Lge. cans 22c
Lge. bxs. Matches, 6 for 20c

Marshall's Kippered Herring **24c** A delicious warm weather food

Phenix Cheese **23c** No waste with a taste that calls for more

Canning Needs!

Pint Mason Jars, doz.	75c
Qt. Mason Jars, doz.	83c
½ gal. Mason Jars,	1.20
Jar Caps - -	doz. 25c
Jar Rings -	3 doz. 25c
Jelly Glasses -	doz. 40c
Qt-size Fruit Cans	doz. 55c

VINEGARS!

Pint Jug	Qt. Jug
12½c	25c
½ gal. Jug	Gal. Jug
35c	63c

Warm Weather Appetizers at a Savings!

Bulk Tea	15c	Heinz Rice Flakes, 2 bxs.	25c
Minute Tapioca -	box 13c	Large cans Red Beets -	12½c
Knox Gelatin - - -	20c	Pink Salmon -	tall can 17c
Jersey Corn Flakes, 2 large boxes	15c	Argo Salmon -	tall can 28c
Cream Corn Starch, box	10c	Sweet Pickles -	2 btls. 25c
Campbell's Beans, 3 cans	25c	Heinz Baked Beans 2 med. cans	25c
Tasty Cream Cheese -	29c	P-Nut Butter Kisses 2 lbs.	27c

Keystone Grocery & Tea Co.

See the Atlantic & Pacific Tea Co. Ad on Page 6

BRAHM'S
6 Diamond Sq.

Oranges California "Sun-Kist" Oranges, nice size, full of juice. 2 Doz. **39c**

BRAHM'S
217 Fourth Ave.

BRAHM'S for Quality!
Genuine Spring **LEGS of LAMB** *A Real Special for Saturday* **35c** lb.
Sugar Cured **HAMS** *Whole or Half* **25c** lb.
Fresh Killed Milk-Fed **SPRING Broilers** $1.10 Pair *Cleaned, Split and Ready for the Pan.*
Sibrason Coffee "Once Tried—Always Used"

Kraft's Cheese "Kay" or Limburger 2 Jars **43c** 6-oz. jars, regular 60c value.

BRAHM'S for Value!
Small, Lean **PORK LOINS** *Any Size. Another Value Treat for Tomorrow.* **24c** lb.
Dill or Sour **PICKLES** *Regular 60c Value* 2 1-Quart Jars **49c**
Fresh New Stock **Marshmallows** 5-lb. tin . . . . . $1.25 *(Regular $1.75 Value)* **29c** lb.
Sibrason Coffee 40c Pound 3 lbs., $1.15

Butler's for better groceries

Special Introductory Offer
White Rock Pale Dry **Ginger Ale**
One Bottle Given **FREE** *With Every Bottle You Buy*

1 Bottle **FREE** with One Bottle at - - **17c**
3 Bottles **FREE** with purchase of 3 at **50c**
12 Bottles **FREE** with One Dozen at - - **$2**

"Del Monte" Cling **Peaches** Large No. 2½ CAN **25c**
At an Unusual Price for This High Grade Nationally Known Brand.

"Cloverdale" Specially Cartoned **Eggs** Guaranteed Doz. **35c**
Specially Selected Carefully Candled **Eggs** Doz. 31c

SLICED Sugar Cured **BACON**
Half Pound in Special Sanitary Transparent Wrapper - - - - **25c**

Genuine Sweet Cream **Butter** Quality in Butter is exactly graded. This is a Butter of the highest excellence. lb **47c**

RICH, PURE, DELICIOUS **Preserves** Pound Jar - - 25c

PURE, FRESH, DAINTY **FIG BARS** 2 lbs - 25c

"Peerless" Blend **Coffee** *Fresh Roasted Delicious!* **2** lbs **75c**

Standard Quality **P-E-A-S** CAN **10c**
Fancy Sweet, Can - - - 14c
Fancy Extra Sifted Little Junes, can 21c

Fancy Cream **Corn** 2 Reg. 15c Value CANS **25c**
Fancy Shoe Peg - - 2 cans 25c
Extra Fancy "Country Gentleman" can 17c

BEST No. 1 White Cotton **MOP** Regular 35c Value - - **29c**

Gold Dust Large Pkg. - 25c

Butler's Good Home Made **BREAD** • *Big Loaf* **8c**
Nourishing and Wholesome. Fresh From Our Bakeries Every Day.

PURE FRESH GROUND **Peanut Butter** WITH ALL THE OIL OF THE NUTS Pound - - 19c

SAVORY CORN BEEF **H-A-S-H** READY TO BROWN No. 2 can **29c**

SWEET MIXED **Pickles** Best Quality Chow or Relish **2** Lb Jar **35c**
BEST SWEET PICKLES, 2 Lb Jar 40c

Fresh and Smoked Meats
Quality and Satisfaction Guaranteed

SUGAR CURED **HAMS** • **lb 27c**
Skinned Ham lb 30c
Best in the Market---No Fat. Half or Whole
Cally Hams 5 to 8 lb. Average **lb 18½c**
Pressed Ham FOR LUNCH lb 40c
Cottage Hams 1 to 2 lbs. No Bone **lb 50c**
Jumbo Bologna Already Cooked lb 30c

There Is a Butler or H. & M. Store Near You

MY KITCHEN NOTEBOOK

by Mary Blake

Domestic Science Counselor

If Men Planned the Desserts

I'm inclined to think that if the men of the family planned the desserts, there'd be a big decline in the use of whipped cream and candied cherries, but a corresponding increase in food value.

The trimmings and flourishes which seem to most women so important a part of a dessert are pretty much wasted on the men of the family. Give them good, wholesome food—unadorned—and they are content.

There's a golden opportunity to work into your desserts the extra milk needed to bring each member of the family's quota up to the prescribed quart a day. Custards and milk puddings, bread pudding, blanc mange, caramel tapioca—all of them call for a generous use of milk and add food value to the menu. Today I give a recipe for a delicious Lemon Rice Cream. Made with Carnation Milk, it has a rich creaminess, a smooth delicacy of texture that even the best of bottled milk cannot equal.

How "Homogenization" Helps

Carnation Milk is simply the purest of whole milk, evaporated to double richness and sterilized for safe-keeping. It is also "homogenized"—the cream content broken up into minute particles and distributed throughout the milk, giving every drop its generous double share of enriching cream. The extra-fine cream particles give an extra-fine, smooth texture to all foods in which Carnation Milk is used. Soups are richer, sauces creamier, cakes finer textured and better-keeping, ice creams smoother, candies, pies and puddings more delicious because of the use of this better milk.

I want you to give Carnation Milk the severest test—compare its results with those you've had using ordinary milk. You'll find it more convenient, more economical, more dependable than milk in any other form. Or if you have confined its use to special dishes which you have discovered are notably delicious made with Carnation, let me help you extend that deliciousness to all your cooking. Let me send you free the Carnation Cook Book—"My Hundred Favorite Recipes." Address Carnation Milk Products Co., 100 Carnation Bldg., Oconomowoc, Wisconsin.

Carnation Lemon Rice Cream

½ cup rice, 1½ cups Carnation Milk, 1½ cups water, ½ cup sugar, grated rind of ½ lemon, 2½ tbsp. lemon juice, ¼ tsp. salt, 2 eggs, 2 tbsp. powdered sugar, ½ tbsp. lemon extract. Soak washed rice 1 hour in cold water. Drain; add milk, water, salt; cook in double boiler until rice is soft; add sugar, rind, lemon juice, slightly beaten egg yolks. Cook until thick (about 5 minutes); put in buttered baking dish; cover with meringue of egg whites, powdered sugar, lemon extract; brown in 300° F. oven.

Men Want Real Food
FEWER frills and more "regular" food—that's what most men want. Let Carnation Milk help you to put greater food value into the plain cooking that men like best.
(See recipe above)
Carnation Milk

HONOR YPRES UNKNOWN DEAD

Impressive services were held at Ypres, Belgium, at the dedication of the Menin Gate which spans the road over which hundreds of thousands of troops poured into the salient, in memory of British soldiers who lost their lives there and are now buried in unknown graves. The photo shows the dedication exercises in progress at the Menin Gate.

MAN CRUSHED TO DEATH

Andy Lasecki, 45, Birdville, Harrison township, was killed yesterday when caught between two cars in the Pennsylvania Railroad yards near Natrona.

GREEN CAB

MEN WANTED:

Men of 21 years and over, who realize that public service, thrift and exactly what it means

Green Cab Co. wants men who will appreciate an opportunity to become stockholders, as most of our men are.

We want men who have more than two years driving experience and who understand thoroughly the rights and privileges of pedestrians and auto owners.

We want men with a deep sense of responsibility, who will value a permanent, all year round position, where the limit of earnings is determined by yourself.

Come out to 5814 Ellsworth Ave. for a friendly chat.

GRANT 8100

Boys! Want A Plane? Here's How To Get It

Pittsburgh's future "Lindys," take notice!

All boys of Western Pennsylvania who would like to be aviators and enter the National Aircraft Model contest, may begin today to plan what kind of plane to build for the test. In this issue begins the first article on how to build a plane. Others will follow daily. Along with the illustrations is a copy of the entry blank. Fill it out and send it to Aircraft Editor, Pittsburgh Sun-Telegraph before August 15—for that is the last day to enter. Or give it to the director of your nearest playground, for the contest here is being conducted by the Pittsburgh Sun-Telegraph and the Bureau of Recreation.

"Lindy"—otherwise Col. Charles A. Lindbergh, is the big boss of the national contest. P. H. Garber is the expert who will tell you how to make your plane.

The final contest will be held in Memphis, Tenn., October 8. The junior group will include boys up to 16 years; the senior those up to 21 years of age.

Today's "How to Build an Airplane" is on page 23.

GAVE WIFE ONLY $10 A WEEK: PRISON FOR HIM

She was given only $10 a week to support her family, Mrs. Anthony Bigiakis, 20, of 1819 Edwards way, testified in Morals Court today. "Well, judge, don't you think that's enough to keep her?" the husband asked Magistrate A. D. Brandon. "Absolutely not," declared Brandon. "At least $50 a month or the workhouse for you." "I'll go to the workhouse," said Bigdakis.

DOCTOR RELATES MURDER STORY

FRANKLIN, La., Aug. 5.—(AP.)—Dr. Thomas E. Dreher, Morgan City physician, was afraid for two years that James M. Lebouef, Utilities Company superintendent, would shoot him at any time, he testified in his own defense at the trial of himself, Mrs. Ada Bonner Lebouef and James Beadle, on trial for slaying the husband of the accused woman. Threats had been made by Lebouef against his life, the physician said.

Mrs. Lebouef wept while her alleged sweetheart told of events the night of the fatal boat ride. Dr. Dreher said he rowed out Lake Palourde, accompanied by Beadle, after he had received a note and a telephone call from Mrs. Lebouef saying her husband had agreed to meet him in a friendly manner.

As their boat approached Lebouef Dr. Dreher said he hailed the utilities man. Lebouef raised a pistol, Dr. Dreher continued, and fired two shots.

Beadle then grasped the shotgun they had placed in their boat and shot Lebouef, he said.

Mrs. Lebouef was crying when they pulled their boat near hers, he testified. After talking for a while, the physician said, they decided to turn the body over to authorities, but after Mrs. Lebouef had left them he and Beadle agreed that if they gave the body to authorities they would be arrested. Beadle suggested that they bury the body in the lake, and this was done.

PRISON RECORD HELPS HIM

WASHINGTON, Aug. 5.—(Universal.)—A former Federal convict, who has spent five years in Atlanta for train robbery, has found his "record" to serve him in good stead here.

Jesse C. Rumsey appeared at a Washington bank last week with a compensation check from the Veterans' Bureau which had been drawn to his order. The banks drawn to his order. The bank would not cash the check without sufficient identification to the payee.

Rumsey appealed to the finger print division of the Department of Justice. His measurements, made during his stay in Atlanta, were on file there.

The bank cashed the check.

U. S.-BRAZIL NON-STOP PLANE OFF FOR SOUTH

DETROIT, Aug. 5.—(AP.)—Paul B. Redfern hopped off from the Ford airport here at 9:40 a. m. for Brunswick, Ga., in his Stinson-Detroiter monoplane, the "Port of Brunswick," which he will attempt to fly to Rio de Janeiro, Brazil, from the southern city, the longest non-stop flight on record. Eddie Stinson, designer of the plane, accompanied Redfern on the flight to Brunswick, a final test.

ACCOSTED WOMEN, FINED

Accused of accosting women, George Veladimiros, 29, of Warren, O., was fined $50 with the choice of 60 days in the workhouse by Magistrate E. M. Hough in the Central Police Court this morning. Ten women complained about him.

Tonight's Park Concert

KNOXVILLE PARK, 7:30 P. M.
PITTSBURGH MUNICIPAL BAND
Unit B—Isadore Cervone, Conductor.
"STAR SPANGLED BANNER."
March—Pomp and Circumstance ..... Elgar
Overture—Raymond ..... Thomas
Selection—Bohemian Girl ..... Balfe
Suite—Spanish Dancers ..... Moszkowski
COMMUNITY SINGING.
Fantasy—Southern Rhapsody ..... Hosmer
Waltz—Return of Spring ..... Waldteufel
Scenes from Gioconda ..... Ponchielli
7:30 P. M.
TROY HILL
PITTSBURGH MUNICIPAL BAND.
Unit B—Isadore Cervone, Conductor.
Star Spangled Banner.
March—Pomp and Circumstance ..... Elgar
Overture—Raymond ..... Thomas
Selection—Bohemian Girl ..... Balfe
Suite—Spanish Dancers ..... Moszkowski
Community Singing.
Fantasy—Southern Rhapsody ..... Hosmer
Waltz—Return of Spring ..... Waldteufel
Scenes from Gioconda ..... Ponchielli

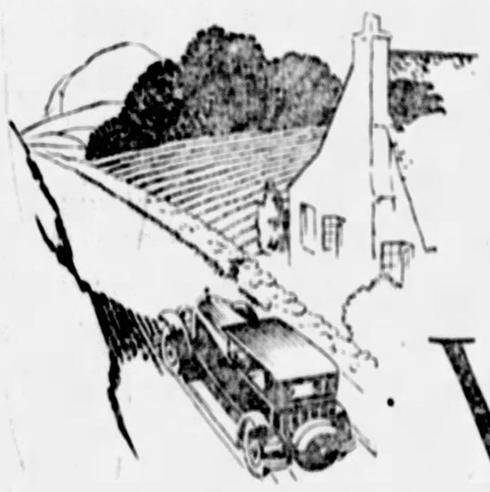

Ask for the new 1927 Atlantic ROAD MAP covering Pennsylvania and Delaware. Or write to The Atlantic Refining Company, 260 South Broad Street, Philadelphia, or Chamber of Commerce Building, Pittsburgh.

What is the proper fuel for your car?

Some plain facts for the motorist

TRUST one of the oldest, largest and most progressive refining companies in the country for the answer to the above question.

You'll find it in the new 1927 Atlantic Gasoline—a combination of choice elements from three different types of crude.

There's a scientific reason for this combination.

No one type of crude contains in the highest form all the qualities good gasoline needs.

Atlantic refiners use California crudes for certain qualities. Texas crudes for others. A peculiar petroleum product of the West Virginia gas wells for still others.

Not simply one outstanding quality in Atlantic Gasoline, but the whole range of fuel qualities modern motors require!

There's the quality for easy starting . . . Atlantic has it.

The quality for sure-fire ignition at various throttles and temperature . . . Atlantic has it.

The non-detonating quality . . . Atlantic has it in a measure not excelled in any all-round gasoline on the market.

And, especially important, Atlantic gives you all the power your motor can use. It burns completely . . . you can't beat it for mileage economy and smooth, carbonless combustion.

ATLANTIC GASOLINE

August Sales Now in Progress!

FURNITURE

Does your home need furniture? If it does, now is the time to buy—in the sale that offers you a combination of wide selection, quality and savings. A visit will confirm the fact—make that visit in tomorrow's four shopping hours—to K. & B.'s August Furniture Sale.

FURNITURE—Eighth and Ninth Floors.

FURS

Women of Pittsburgh, level headed, keen shoppers have seen the advantages of selecting their furs in the K. & B. August event where each garment reflects the savings six great stores make in buying as a unit—and where style is reflected in our associated Fifth Avenue, New York establishment.

FURS—Third Floor.

KAUFMANN & BAER CO.

PITTSBURGH UNIT OF GIMBEL BROTHERS, INC.

SIXTH AVENUE at Smithfield Street. :—: Phone: ATlantic 4400.

Store Open Till 1 P. M. Tomorrow! K. & B. DINING ROOM CLOSED ALL DAY

Before leaving town for the week-end or for your vacation, check off all remaining needs on your list. Step into Kaufmann & Baer's tomorrow morning—between 9 and 1—and take advantage of the many exceptional values now being offered.

Savings at High Tide

Women's Coats

$23 — *All coats formerly priced $39.50 to $59.50.*

$33 — *All coats formerly priced $79.50 to $89.50.*

$43 — *All coats formerly priced $89.50 to $98.00.*

Sizes 14 to 18 for misses and 34 to 44 for women in each group.

K. & B. Co.—WOMEN'S AND MISSES' COATS—Third Floor.

Take Pictures With "Hawkeye" Box Cameras!

Especially Low Priced

$1.50

Whether you want a reliable camera for just the week-end trip or for your vacation, you will find the "Hawkeye" Cartridge No. 2-A camera entirely satisfactory. Takes pictures 2½x4¼ inches. Made by the Eastman Kodak Co. Small booklet explaining the use of this camera included in each box.

K. & B. Co.—Fifth Floor.

Bathing Suits For Week-End Swimming Parties

Special Prices on Women's and Children's Bathing Suits—and plenty of time to select yours before the store closes!

Women's All-Wool BATHING SUITS

In bright plain colors. Sizes 36 to 44. Regularly $2.95—now $1.95

Children's Wool BATHING SUITS

Plain and novelty models in a collection of bright pretty colors $1.59

Tots' One-Piece BATHING SUITS

Novelty stripe suits for 2 to 6-year tots. Special $1.00

K. & B. Co.—Fourth Floor.

MEN!

Clearance: Trousers

$3.50 $4.50 $5.50

Three groups—every one priced much less than regular for the sake of prompt disposal. There is a splendid assortment of fabrics to choose from—in attractive patterns and colors. All waist sizes in each lot.

New Lot Hot Weather Suits, Special $11.50.

Escalator or Express Elevator Direct to Men's Clothing, Fifth Floor.

Clearance: Men's Ties

Hundreds of men's ties from higher priced lines ..... 35c — 6 for $2.00.

Besides ties from our own stock there are new ties (a special purchase) at big savings. Choose from imported and domestic silks, mogadores, crepe failles, foulards and repp silks. Many bow ties included.

K. & B. Co.—MEN'S FURNISHINGS—Street Floor.

Clearance: Shoes

Our $9.45 to $12.50 grades. Net all sizes $6.85

High grade shoes from famous makers—oxfords and high shoes—reduced for immediate disposal. Quantity is limited and size range is broken.

$4.95 to $8.00 Men's Shoes, $3.85.

Not All Sizes in the Lot.

K. & B. Co.—MEN'S SHOES—Mezzanine.

All Men's Straw Hats ½ Price

Your Unrestricted Choice Entire Stock.

Every straw—every Panama—every leghorn—every Milan—at half the original price. An excellent assortment to pick from—countless styles. Included are Blum & Koch, Mallory and our own Lyndon straws.

Originally $2.35 to $20.00, Now $1.18 to $10.00.

K. & B. Co.—MEN'S HATS—Street Floor.

BASEMENT

More of Those Popular Colonial Basque Frocks

That Have Proved One of the Season's "Best Sellers!"

So great has been the demand that continual re-orders are necessary to keep assortments fresh and complete. A new shipment ready for tomorrow's shoppers. $1.00

Of novelty prints with pockets and collar-bound in organdy; carefully finished. Scores of pretty patterns in all wanted colors. Sizes for misses, women and larger women.

B. & B. Co.—Basement Store.

from Breakfast to Supper!

A&P ESTABLISHED 1859 "WHERE ECONOMY RULES"

Your nearest A&P is stocked to supply your every food need from breakfast straight through to supper table. All are well-known food brands and attractively priced, too.

Bokar **Coffee** Noted for its taste and aroma—Coffee Supreme lb. can **43c**

Kellogg's Corn Flakes or Post Toasties **Corn Flakes 3** pkgs. **25c**

Fresh **Eggs** Twice candled and selected SUNNYBROOKS' Doz. in carton **35c**

Milk Whitehouse **3** tall cans **29c**

Gingerale Cliquot Club . bot. **15c**
Notox . . . **3** bots. **28c**
Root Beer Tech . **3** bots. **28c**
Lemons . . . **3** for **10c**
Tea Orange Pekoe . ½ lb. pkg. **33c**

BEVERAGES Have you had the satisfaction of a cool refreshing drink at all times this Summer? You will be surprised how little this comfort will cost.

Very Special this week just the pure juice (quarts 27c) **Grape Juice** pint bottle **15c**

PICKLES a cool summer food

Sweet very delicious . . qts. **29c** | Dill menu brand pts. **19c**
Sweet Mixed **2** bots. **25c** | Old Fashioned Heinz bot. **23c**
India Relish Heinz bot. **17c** | Olives plain or stuffed **2** bots. **25c**

Pure **Lard** Open Kettle Rendered **2** lbs. **27c**

fine Cobblers **Potatoes** full 15 lb. peck **39c**

Brooks Pride Creamery **Butter** Country Roll Style lb. **47c**

Grandmother's **Bread** Superb Large Loaf **8c**

KRAFT'S CHEESE

Kraft Cheese is delivered daily to our stores in refrigerated trucks. It comes in handy tins and cartons. It is the freshest and most delicious cheese on the market. The American Cheddar, Pimento, and Limburger sell for 15c small, and 30c large tins. The Roquefort and Camembert sell for 25c small, and 45c large tins. In the cartons the American, Pimento, Swiss, Brick and Limburger sell for 14c a quarter pound carton, and 24c a half pound carton. There are other varieties you will enjoy. The Cream, 2 for 25c, and Kay, 27c a jar.

Cigarettes Chesterfields Camels Luckies **2** pkgs. **25c**

Candy & Gum 5c bar **3** pkgs. **10c**

Special Sale of Canning Needs

Mason Jars Quarts Doz. 79c Pts. Doz. **69c**

Jar Rubbers . . . pkge. of 12 **7c**
Jar Caps . . . . doz. **23c**
Vinegar Cider . . gallon jug **49c**
Pickling Spice . . . lb. **32c**
Certo Makes Jelly Jell . . bottle **25c**
Paraffin Wax . . **2** pkgs. **17c**

Sugar fine granulated **25** lb. sack **1.62**

THE GREAT ATLANTIC & PACIFIC TEA CO.

SCENE OF ROSS TOWNSHIP MYSTERY DEATH

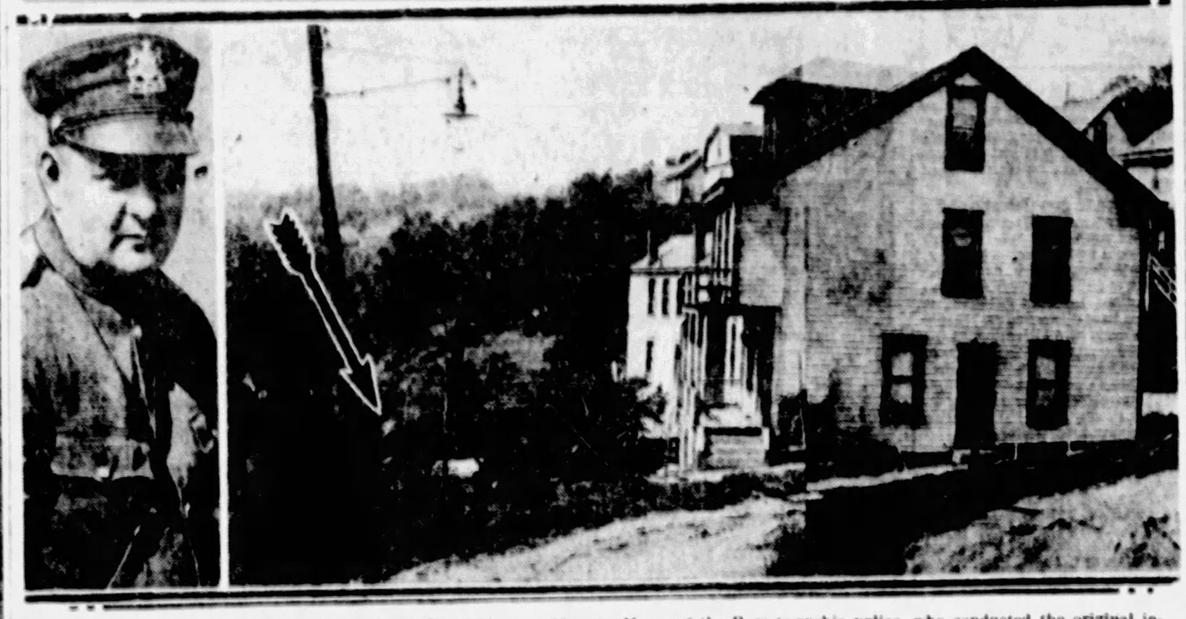

At the spot marked by the arrow, Mrs. Sally Calderaro, 80, "Aunt Sally" to Ross township, where she cobbled shoes, was found dead yesterday. She died of natural causes, the morgue physician says. "She was murdered," her relatives answer. Detectives are seeking to decide who is right. At the left is Chief Vernon P. Moses of the Ross township police, who conducted the original investigation of the mystery. At the morgue they found a note in "Aunt Sally's" clothes, saying, "Please tell me who told on the people who made moonshine in my house. You know me, so fear not, I will not tell."

THE WEATHER

Local Forecast.

Fair and slightly cooler tonight. Saturday fair with slowly rising temperature.

Hourly Temperatures.

EASTERN STANDARD TIME

12 midnight	67	8 a. m.	66	
1 a. m.	68	9 a. m.	66	
2 a. m.	68	10 a. m.	66	
3 a. m.	68	11 a. m.	67	
4 a. m.	67	12 noon	71	
5 a. m.	67	1 p. m.	74	
6 a. m.	66	2 p. m.	75	
7 a. m.	66	3 p. m.	75	

Sunrise today . . . 5:18 Sunset today . . . 7:16

Temperature and Precipitation.

Observations for the 24 hours ended at 12 noon. Highest temperature, 75, lowest, 56; precipitation, .06.

	Temp.	Wind		Weather
	8 a. m.	Dir.	Vel.	
8 a. m.	66	West	8	Cloudy
12 noon	71	N W	10	clear

	1926	1925	1924	1923	1922	1921	1920	1919
Highest	88	87	86	91	86	74	74	78
Lowest	74	59	58	72	62	52	52	58
Mean	81	73	72	81	74	63	63	68
Precip.	.07	.00	.00	.71	.00	.00	.00	.00

Bulletin.

Eastern States: Issued by the United States Weather Bureau. The moderate temperatures prevailed were lowest at 8 o'clock. The low temperatures in the 12 hours ended at 8 o'clock this morning. Precipitation in the 24 hours ended at 8 o'clock this morning:

	Temp.	Pre.		Temp.	Pre.
Abilene, Tex.	74	00	Memphis	74	00
Atlanta	74	72	Miami	84	02
Atlantic City	68	04	Montgomery	76	72
Bismarck	62	00	Nashville	72	00
Boise	62	00	New Orleans	80	74
Buffalo	62	00	New York	66	02
Chattanooga	72	70	Norfolk	70	06
Chicago	64	02	Oklahoma	72	10
Cincinnati	68	62	Omaha	74	04
Cleveland	64	04	Pittsburgh	68	04
Columbia, S. C.	74	00	Port Arthur	78	00
Denver	68	00	Portland, Ore.	60	00
Des Moines	68	02	Rapid City	66	04
Detroit	62	04	Richmond	68	04
Duluth	58	00	St. Louis	70	04
Galveston	78	00	St. Paul	58	02
Helena	52	00	San Antonio	76	00
Huron	60	00	San Diego	64	00
Indianapolis	66	04	San Francisco	52	00
Jacksonville	82	00	Seattle	60	00
Kansas City	70	00	Spokane	62	00
Little Rock	74	72	Tampa	82	00
Los Angeles	68	00	Washington	70	02
Louisville	68	66	Winnipeg	60	00
Memphis	72	00	Wilmington	74	02

See Murder in Death Of Ross Twp. Woman

"Aunt Sally was murdered!"

That is the view the little Ross township Italian settlement took today of the death of Mrs. Rosella Calderaro, 80, the community cobbler and a woman of reputed wealth.

The body of "Aunt Sally," a neighborhood character for 40 years, was found late yesterday by Falk Singer, a peddler, as he climbed the hillside from Jacks Run road to Lowrie street, some 100 yards from the dead woman's home.

Blood covered the face, four gashes, apparently fingernail cuts, marked the throat along with great black welts, which were believed to be finger imprints.

At the coroner's autopsy Dr. T. H. Heimbold reported the "finger prints" were coagulation of blood beneath the skin, and declared death had been caused by heart failure.

Relatives and friends of the aged woman refused today to abide by this report and requested Vernon P. Moses, chief of Ross township police, to conduct a further investigation.

Mrs. Josephine Salomedro, daughter of the dead woman, told Chief Moses that she and other members of the family felt the lacerations on her mother's face and throat indicated an attack. The family advanced the theory that Mrs. Calderaro was attacked and choked, her heart failing from the shock before actual strangulation, which was believed by officers inspecting the body to have been the cause of death.

Intimation of a bootleg vendetta was contained in a note found pinned to "Aunt Sally's" underskirt and offered a possible motive for the supposed attack, Chief Moses said.

The note read:

"Please tell me who told on the people that made moonshine in my house. You know me. Fear not, I will not tell!"

Ride Safely with GOFF SUPER CORDS

FEATURE VALUES

30x3½ Oversize Clincher, Goff Super-Tire America's Greatest Tire Value $8.85

Goff Super Balloons

33x6.00 Factory-to-You Save All Dealer's Profits, a Regular $25 Value $17.85

Fully Guaranteed 12,000 Miles

	Ply	Sale Price
30x3½ S. S.	(4)	$ 9.75
31x4	(6)	14.75
32x4	(6)	15.75
33x4	(6)	16.35
32x4½	(6)	18.95
33x4½	(6)	20.45
34x4½	(6)	21.50

Goff Super Balloons

	Ply	Sale Price
29x4.40	(4)	$ 8.95
30x4.95	(4)	12.90
30x5.25	(4)	14.75
30x5.77	(6)	19.90
31x5.25	(4)	15.75
31x5.25	(6)	17.90
33x6.00	(4)	17.85

Goff Tire & Rubber Co.

PITTSBURGH 417-419 Second Ave.

All Stores open Saturday evening

Independent Wall Paper Co. Exclusive Distributors

HUNTING FOR MOTHER

AIDING IN SEARCH

Samuel Snell, Jr., son of a wealthy Philadelphia produce merchant, was in Pittsburgh Thursday aiding city detectives in their search for his mother, who disappeared from her home in the Quaker City Monday. Just before her disappearance, her son told detectives, Mrs. Snell withdrew $1,000 from her bank account. The last trace of the missing woman was at West Chester, where she gasolined her car and told an attendant she was driving to Pittsburgh, detectives said.

Awarded gold medals and first prize, India and Ceylon, as finest tea grown.

LIPTON'S TEA

Thomas J. Lipton

TEA PLANTER CEYLON

LARGEST SALE IN THE WORLD

BREATH TESTER FOR DRUNKS

INDIANAPOLIS, Ind., Aug. 5.—When the town drunkard stumbles into City Court on Monday morning, just recovering from his Saturday night spree, and protests that he had "only a few drops," science can determine how truthful he is.

A breath tester, which is said to determine the amount of alcohol actually present in the tissue of human beings, has been offered to Indiana authorities by Dr. Rolla N. Harger, professor of analytical chemistry at the Indiana University School of Medicine.

BOY BITES MAN SAVING LIFE

MICHIGAN CITY, Ind., Aug. 5.—Dr. G. C. Kasdorf will carry tooth mark scars on his right hand the remainder of his life, the result of saving the life of James Johnson, 12, of Porter. The boy had choked on a bit of apple which had lodged in his esophagus and had lapsed into unconsciousness when the physician arrived.

The physician did not take time to prepare surgical instruments, but plunged his fingers into the boy's throat, extracted the cause of the trouble and was in the act of withdrawing his hand when consciousness returned to the victim and a set of strong teeth crunched down on the doctor's hand. It was some time before the boy let go.

16 GET XMAS GIFTS LATE

PALMER, Mass., Aug. 5.—(AP.)—Postparlers looking to re-establishment of 32 friendships may be expected now that the postoffice authorities have discovered in the basement 16 packages which should have been delivered last Christmas.

RESORTS.

Atlantic City, N. J.

JULY, AUGUST and SEPTEMBER are particularly delightful months at **Marlborough-Blenheim** ATLANTIC CITY The House with the Home Atmosphere Very Attractive Weekly Rates Ownership Management Josiah White & Sons Company

RIGHT ON THE BOARDWALK **Royal Palace** ATLANTIC CITY POPULAR PRICE BEACHFRONT HOTEL $2.50 per day up. European Plan. American Plan (with meals) proportionately low Salt Water Swimming Pool, Private Surf Bathing Establishment, Ample Parking Space. Our New England Hotel has been sold and is no longer operated as a hotel. Former Guests will find a cordial welcome at The Royal Palace. Sinner Hotel Co. Ownership Management

Wellsboro A Strictly Modern Hotel Amer. plan, $4 up daily. Spec. weekly. Bathing privileges. Music. E. Merkley

PRINCESS Ocean End So. Carolina Ave. $4.50 daily $20 weekly up with all meals. Nothing near home. Music. Dancing. Sunset and pool map free. PAUL C. ROSECRANS, Owner & Mgr.

Beach Haven, N. J.

THE ENGLESIDE Beach Haven, N. J. The Island Resort. The only resort on the Jersey coast that combines perfect bathing, always good fishing with a modern hotel and gives rest and relief from Hay Fever troubles. Booklet. Five tennis courts. Now open. W. F. ENGLE, Manager.

STEAMSHIPS. STEAMSHIPS.

DIAMOND NATIONAL BANK at PITTSBURGH AGENTS FOR ALL STEAMSHIP LINES For Full Information and Reservations Consult Our **TRAVEL AND TOUR DEPARTMENTS** FIFTH AND LIBERTY AVENUES Tel. Atlantic 3075 CHARLES G. ANDREWS, Mgr.

Are You Planning a Vacation This Summer?

IF SO, YOU WANT TO KEEP IN TOUCH WITH AFFAIRS AT HOME

THE SUN-TELEGRAPH

WILL BE AN IDEAL VACATION COMPANION

Kindly fill in the coupon and mail with your remittance to the Circulation Department of The Sun-Telegraph, Pittsburgh, Pa. Rate by mail 15c a week, 50c a month.

Mail The Sun-Telegraph from.....

Name .....

Street or R. F. D. .....

City ..... State .....

Brioschi! That's the Drink That Keeps My Stomach FIT

Sparkling, delicious effervescence that rids you quickly of acid stomach

ACID stomach was the bane of my life. I was uncomfortable, cranky and continually distressed until I found this delicious, satisfying drink that has been famous in Europe since 1880. It is called Brioschi (pronounced Bree-osky), and is the most pleasant way to keep your digestive tract sweet and clean. It quickly corrects acidity, stops indigestion and is slightly laxative when taken in the morning before breakfast.

Brioschi is in the form of appetizing, pure white crystals that immediately foam and sizzle when poured into a half-glass of cold water. You'll like the taste of this delightful, effervescent drink and the way it will quickly correct acid conditions will astonish you.

Take Brioschi every morning and no longer will you feel like a "stuffed shirt" after each meal. Your tongue will be clean and sweet, and you'll marvel at the change in your disposition.

In Italy they drink Brioschi as we drink charged water or sodas, and besides the pleasure of a good drink they obtain the benefits of the world's best antacid. 75c the large can of 24 drinks at all Italian stores, your favorite druggist or any of the May Drug Stores.

SOLE DISTRIBUTORS G. CERIBELLI & CO. 576 West Broadway New York City

DRINK TO YOUR OWN HEALTH

844 SMITHFIELD STREET
Same Block Davis Theatre

Glad to Know So Many Appreciate This Expert Service

Free Offer Repeated This Week

Old Jewelry Made to Look Entirely New.

Expert Jewelry and Watch Repairing.

Appreciation shown our initial offer of this entirely new, original service, prompts us to again make this offer,—free for limited time only. So ACT PROMPTLY and GET YOUR NEXT 10 EXPERT "POLISHISHING, CLEANING JOBS" FREE. No obligation to buy anything.

Let Experts Do Your Work—

FREE

Use Coupon at Once

You don't have to buy anything.

This Coupon

Entitles You to $3 in EXPERT SERVICE

Exchange this coupon at once here, for a book of Free Job Tickets. No obligation to buy anything. Cash the first ticket for 50c on your first repair job of $1 or over. Then use the other ten free tickets ($2.50) for 10 expert jewelry-polishing-cleaning jobs at 25c each. (Most housing charge 50c or more.) Tickets transferable—your whole family can use them.

Name .....

Address .....

PRESENT THIS AT ONCE TO The Charge Account DeRoy

544 Smithfield St. (Same Block Davis Theatre)

Of course it's worth while, thirty and dull jewelry made like new. A diamond is indestructible, but its lustre may be hidden by soap or dirt filled mounting. The brightness may be impaired if not kept clean and mounting polished.

We Want You to Get Acquainted With Our Modern Big, Complete Shops;—That's Why This Free Offer

Much Lower Than Prevailing Prices on All Expert Work.

A few outstanding items in our scale of low prices (both work and material).

Cleaning and Polishing Rings	$ .25
Ring Sizing (smaller)	.50
Ring Sizing (larger)	1.00
Gold Soldering	.50
Cleaning Watches	1.00
Main Spring installed	1.50
Balance Staff installed	2.00
Fancy Shaped Crystals	1.00

Only highest grade materials used. All work guaranteed one full year.

No Red Tape. No obligation to buy anything.

Bring in Coupon NOW. Get Your Job Tickets

Absolutely FREE

The Charge Account DeROY 544 Smithfield St. (Same Block-DAVIS Theatre)

Louis DeRoy & Bros.—Over 70 Yrs. a Cash House, Now on a Sensible, Pay-as-You-Earn Basis

What Do You Know?

Here are 25 questions which will test your knowledge of history, sports, literature, geography, current events and other subjects. A few may prove puzzling, but the vast majority should be answered immediately. Questions appear daily. Answers on Editorial Page.

1—What is helium?
(From Max Kweller, Pittsburgh.)

2—What is a parasite?
(From Mrs. T. A. Packer, Springdale.)

3—Where are the Thousand Islands?
(From Victor St. Hollar, Mt. Oliver.)

4—What nickname is given natives of Indiana?
(From Mrs. T. A. Packer, Springdale.)

5—Who was Cleopatra?
(From Mrs. Edna Pelack, North Side.)

6—What two words, pronounced the same but spelled differently, have opposite meanings?
(From Mamie Agnes Chatham, Mt. Washington.)

7—What is the meaning of "Forty-niner"?
(From John Wassell, Homestead.)

8—What volunteer cavalry regiment did Leonard Wood command in the Spanish-American war?
(From Julia Collins, Pittsburgh.)

9—Who wrote "Paradise Lost"?
(From Ed Fitzgold, Pittsburgh.)

10—Whose was the "coat of many colors"?
(From Ida Miller, West View.)

11—What woman took the leading role in "Broken Blossoms"?
(From Charles Bosworth, Pittsburgh.)

12—What was the last state admitted to the Union?
(From Bruce Walden, Pittsburgh.)

13—What are the first three words in the Bible?
(From Betty McClean, Pittsburgh.)

14—What is the diameter of a golf hole?
(From Florence Keefer, Pittsburgh.)

15—What is a Yak?
(From Joseph Lasky, Pittsburgh.)

16—What is smilax?
(From Mrs. Catherine Williams, Pittsburgh.)

17—Of what language is "habeas corpus" a derivative?
(From Yettie Levinson, Pittsburgh.)

18—What were the last names of Romeo and Juliet?
(From Mary McKittrick, Pittsburgh.)

19—What is the soul of wit?
(From Jean D. Cochran, Scottdale.)

20—What type airplane was used by Chamberlin and Levine on their flight to Germany?
(From Richard M. Young, Pittsburgh.)

21—What does "Corpus Christi" mean?
(From Matt Durkin, Pittsburgh.)

22—From what fish is filet of sole usually made?
(From John C. White, Pittsburgh.)

23—Who discovered the Mississippi river?
(From Mathilda Hratin, Pittsburgh.)

24—In what three ships did Columbus sail to America?
(From Margaret Bloomer, Avalon.)

25—What woman demanded the head of John the Baptist from Herod after dancing before him?
(From Thomas Grandinetti, Pittsburgh.)

The following were awarded two tickets each to the Davis Theater, home of the finest Keith vaudeville and photoplays, as a result of questions submitted to the WHAT DO YOU KNOW? editor of The Sun-Telegraph yesterday:

Frances Coyle, 4719 Wallingford street.
Virginia H. Thompson, 2526 Fleehart avenue, Brentwood.
Viola Strother, 119 McLain street.
Mrs. R. E. Vogel, 732 Maryland avenue.
J. H. Clark, 250 S. 46. Chief street.
J. Standley, 142 Forty-sixth street.
Mary Wassell, 2121 Jenkins Arcade.
Flora Meyer, Brown avenue extension, Box 86, Turtle Creek.
A. J. McCluck, 2450 second avenue.
Lawrence J. McCabe, 4441 Hawley street.
Robert Hysse, 4318 Forbes street.
Marie Mongillo, 2724 Bedford avenue.
N. Fleisman, 2830 Bedford avenue.
Clara Josephine School, 431 Jucunda street, Mt. Oliver.
John Cummins, 1520 Merrick avenue, Dravosburg.
Nellie Catherine Parthemore, 456 N. Chestnut street, Carnegie.
John Nagle, Jr., 1626 Island avenue, North Side.
Catherine Florian, 1807 Rialto street.
Esther H. Huber, 2412 California avenue.
Frederick Hagens, 4720 Perrysville road.
Mrs. Mary Lower, 1414 Buena Vista street, North Side.
Elizabeth Schwab, 3458 Fleming avenue.
Lillian Barker, Box 526, Belmont.
David Ferris, Downtown Y. M. C. A.
W. E. Wunsch, 2421 Oliver Building.

Arrangements for the daily award of 25 sets of tickets were made through the Stanley Company of America, which has direction of the Davis Theater.

Harold Lloyd Offers Famous 'Specs' For Title

HOLLYWOOD, Aug. 5—Picture producers again are turning to the public for advice and assistance.

Not many months ago Samuel Goldwyn put up a cash prize for a story suggestion; more recently Jesse Lasky appealed to the wide world for help in finding a blonde whom gentlemen would prefer. Now Harold Lloyd steps forward to announce that he will give his horn-rimmed spectacles to the person who suggests a satisfactory title for his new picture, which is already in production.

The story is about a typical care-free New York lad who is always unwittingly getting himself in wrong, always losing his job, but never failing to get another, and who finally, of course, rises miraculously to an emergency and wins the girl.

CHILDREN BOOST MILK FUND

Langeloth, Pa., has entered the list of contributors to The Sun-Telegraph Milk and Ice Fund, with a gift of $2.36, sent in by a group of youngsters. The children include Margaret Clark, Robert Clark, Junior Helmers, Gertrude Helmers, Alice Buckman, Robert Purdy, Frances Purdy and Gene Warner. They are very glad, they say, to be able to help the babies who are in such need of pure milk.

Previously reported	$1,694.65
Langeloth Children	2.36
	$1,697.01

NEED FOR BEARDS KEEPS MAKE-UP EXPERTS BUSY

A staff of 35 experts at makeup is required at the desert location camp, where 1,250 actors are appearing in scenes for "Beau Sabreur." Many of these actors wear beards, and it is one of the jobs of the cosmeticians to apply them. The location camp is 215 miles north of Hollywood in the sand dunes near Guadalupe.

Bitten by Dog

Miss Mary Glausser, 18, of 2121 Sidney street, who was severely lacerated on the back and face Wednesday when a dog, owned by S. Layden, of 2400 Sidney street, attacked her near her home.

Post Toasties
Double Crisp Corn Flakes
TASTE THE DIFFERENCE!
POSTUM COMPANY, INC.

Ask for

POST TOASTIES

—corn flakes that stay crisp in milk or cream

Delicious hearts of corn—flaked and toasted double-crisp. Try them!

Until you have tasted Post Toasties you have no idea how good corn flakes can be. Flaked from the hearts of tender white corn, deliciously seasoned and toasted double-crisp, they have the true delicate flavor of the corn. Ask for Post Toasties by name. In the red and yellow, wax-wrapped package, they are always fresh and ready to serve. Have them tomorrow morning for breakfast. Treat everyone at the table with a bowlful of these golden corn flakes — the corn flakes that stay crisp in milk or cream.

© 1927, P. Co., Inc.

POSTUM COMPANY, INCORPORATED, BATTLE CREEK, MICH.

JOSEPH HORNE CO

Order Board Court 3000 Store Hours 9 A.M. to 5 P.M. Saturday, 1 P.M.

The August Sales

An Incentive to Spend Tomorrow's Four Shopping Hours to Good Advantage

FURS

THE finest skins, tailored with inimitable skill to make the smartest, most flattering garments for women and misses. This season there is a wide choice of furs and fashions—and a wide range of special prices, during the present month.

Calf Skin Coats, $185.00

Tailored sports coats, made on straight lines, some trimmed with leather, some with fur. In lovely shades of cream, beige and brown. Other calf skin coats, $195.00 to $295.00.

Muskrat Coats, $225.00

An ever-popular fur for general wear, serviceable and attractive. Distinguished by the various ways in which the skins are put together in patterns. Self trimmed, or with contrasting fur collars. Others, $245.00 to $335.00.

Raccoon Coats, $295.00

The rough-and-tumble charm of raccoon endears it especially to college girls and women who love the outdoors, as well as to business women who give their coats hard wear. Other raccoon coats, $335.00 to $465.00.

Gray Caracul Coats, $295.00

An unusual price for real caracul. The coats have collars of other furs, for the most part. Others, $335.00 to $1,265.00.

Black Caracul Kid Coats, $295.00; real Black Caracul, $565.00 to $1,895.00; Brown Caracul Coats, $565.00 to $1,265.00.

Mole Coats, $295.00

Soft, luxurious skins, fashioned in the straight line models especially popular with the more mature women, with long collars and cuffs of soft, longer-haired contrasting furs. Others, $595.00.

American Broadtail Coats, $295.00

Soft shades of beige and tan, as flattering as the smart styles in which they are made, with self or contrasting trimming. Broadtail is a dressy fur which lends itself superbly to tailored excellence. Others, $425.00.

Hudson Seal (dyed muskrat) Coats, $295.00

The rich depth of this fur is almost universally flattering, and it has been used in coats of many types. Variety is achieved in the contrasting trimmings, light and dark, fluffy and flat. Others, $385.00 to $565.00.

Nutria Coats, $335.00

This lovely deep, soft fur rivals beaver in its beauty. Coats of nutria are loose or close-fitting, and for the most part unadorned with any other fur. Others, $485.00 to $565.00. Beaver Coats, $625.00.

Squirrel Coats, $465.00

Natural and cocoa-dyed squirrel, enriched in some cases with long collars of fox or some other contrasting fur. In individual styles for women and misses. Others, $495.00 to $765.00.

—Horne's, Second Floor—

25% of Purchase Price Will Reserve Your Selection

Furniture

A Thought From the August Sale

THIS store offers the finest furniture obtainable. And it offers the best furniture available, at a moderate price. In either case, it is furniture about which the owner may proudly and justifiedly exclaim, "It came from Horne's." And in either case also, special prices apply during the August Sale. Convenient payments arranged.

Coxwell Chairs

$95.00

A good-looking living room easy chair of a favorite type. Well made with big, comfortable cushion. A variety of upholsterings.

A slightly different style, in several upholsterings, $105.00.

—Horne's, Sixth Floor—

Bedding

Special prices, that come but once a year—

Blankets

Wool-and-Cotton Plaid Blankets, sateen bound, 66x80 inches, $3.75 pair.

Wool Blankets, firmly woven, and pre-shrunken; 4 and 4¼ lbs. weight; in pretty block plaids; sateen bound, 66x80 inches, $6.50 pair.

Wool Blankets of fine quality; in big block plaids, with 4-inch sateen binding, 70x80 inches, $9.75 pair.

Sheets

Mohawk Sheets, hemmed, good quality of muslin; ten sizes, 75c to $1.15 each. Pillow Cases, 28c to 65c each.

Utica Sheets, seven sizes, $1.25 to $1.90 each.
Pillow Cases, 35c to 75c each.

Spreads

Jacquard Striped Spreads, on cream ground; made extra long to cover pillows, 72x108 inches, $2.00; 90x108 inches, $2.75 each.

Rayon Spreads in solid colors; scalloped edges and cut corners, 72x108 inches, $4.00; 90x108 inches, $4.50 each.

Comforts

Wool-filled Comforts covered with sateen, in plain color, or with figured centers and plain color borders, $5.85.

Wool-filled Comforts, with flowered and figured sateen, two-band border in plain color, $12.00 each.

—Horne's, Fourth Floor—

MAY WIN -:- -:- AMERICAN FASHION QUEEN TITLE

Private advices to Pittsburgh friends of Miss Alfhild Larson, Queen of Fashion from Pittsburgh, now in St. Louis competing for the national title and $1,000 prize, say that Miss Larson stands an excellent chance of winning the coveted honor. In the above are a group of beauties from different sections of the United States. They are: Left to right—Myrtle Allan, Cleveland, O.; Mary Catherine Beal, Springfield, Mo.; Jeanne Carruthers, Clinton, Ia.; Zalene Hensley, Muskogee, Okla., and Miss Larson. At the right, Miss Larson is shown greeting her hostess, Mrs. W. B. Douglas, upon her arrival in St. Louis.

CHILDREN SHARE IN THREE ESTATES

The will of Olive F. Florig, filed today, bequeaths the house at 642 Kelly street to her mother and the remainder of a $10,000 estate to sons, Harry M., Albert E. and Robert A. Florig. The will of Charles Wetzel, of Sharpsburg, orders the distribution of a $16,000 estate among Walter, Della and Mary Lane Wetzel. The $10,000 estate of Mary Jane Callahan, of Millvale, is left to her children and grandchildren.

'DOC' RUGH DROPS OUT OF COMMON PLEAS RACE

Frank C. Rugh, better known as "Doc" Rugh, former University of Pittsburgh football star, today withdrew his candidacy for judge of Common Pleas Court, announcing that he entered the race before the regular Republican candidates had been selected.

"The selections made by the organization are men of a high type and I can recommend them to the people," he said.

NASTY STORY CRUSADE STARTS IN CHICAGO

CHICAGO, Aug. 4—(AP.)—A crusade against the sale of obscene stories to high school boys and girls by street pedlers, was started here by postoffice inspectors co-operating with the United States district attorney. John Flynn, Chicago, charged with sending obscene matter through the mails, was the first arrested.

APPEAL OF COMEDY IN ILLITERATE TITLE

The appeal of an illiterate title is demonstrated in the case of "If I Was Rich," which the George Sharp Production Stock Company will present for the first time in Pittsburgh in the Pitt Theater next Monday night.

Sufficient Reason.

"Not going camping with the gang?" he

"Why not?"

"I went camping once."—Philadelphia Bulletin.

Removes *pain in one minute-* **Corns**

NO waiting, no risk, no bother—apply Dr. Scholl's Zino-pads, and in one minute your corns stop hurting. Tight shoes won't bother them.

When the corn is gone, it will never come back. If new shoes irritate the spot, a Zino-pad will stop it instantly, and heal it over-night.

Nearly everybody with corn troubles now uses Zino-pads. It's the only method guaranteed to give *permanent* results, because it is the only one that acts on the scientific, natural principle of *removing the cause*—pressing and rubbing of shoes.

Dr. Scholl's Zino-pads are thin, medicated, antiseptic, protective, healing. Safe, quick, sure, lasting results guaranteed.

Get a box today at your druggist's or shoe dealer's. Cost but a trifle.

Dr Scholl's Zino-pads

Put one on—the pain is gone!

TROLLEY CRASH HURTS 2

When a split switch sent a Highland Park street car into Atwood street from Fifth avenue yesterday the car struck Albert Paul, 39, of 1322 Arch street, North Side, and Ignatious Panafewicz, 51, of 2317 Mulberry way. They were taken to the Mercy Hospital.

STOMACH UPSET?

Stomach and bowel disorders cause sudden pains. You want relief quick! Take Chamberlain's Colic Remedy diluted with water and warm you'll feel fine. Ask your druggist for this reliable remedy today. For trial size, send 4c to Chamberlain Medicine Company, 703 Sixth Avenue, Des Moines, Iowa.

CHAMBERLAIN'S GUARANTEED REMEDY FOR **COLIC AND DIARRHEA** THE FIRST AID IN STOMACH ACHE

HIGH BLOOD PRESSURE

Serious Danger to Middle-Aged Women.

Only women can appreciate what many women suffer as they pass through the changing period of life. Blinding hot flashes with spells of fainting and weakness, intense nervousness, tingling head pains and dizziness. These are symptoms which must be watched for they often indicate high blood pressure. So many times high blood pressure results seriously that it is usually dangerous to neglect it.

A licensed physician who made a study of high blood pressure developed a remedy of purely vegetable ingredients which generally relieves it. This proved so successful that it now is being sold at drug stores under the name of Norma.

As high blood pressure is a manifestation of some disorder or abnormality of the system it is advisable to discover the cause and correct it by other medicines or hygienic measures while taking Norma. Although Norma is not a treatment for the causes of high blood pressure, it usually gives welcome relief and a fine feeling of comfort and well-being. If you have high blood pressure start taking Norma at once and give it a chance to help you. Get Norma today at May's Drug Stores or any other good drug store.—Advertisement.

LOCAL "QUEEN" FASHION SHOW FAVORITE

By ALMA SIOUX SCARBERRY
Staff Correspondent.

ST. LOUIS, Mo., Aug. 4.—Alfhild Larson is the favorite at the style show. Number seven in the finale of the beauties, she was the first girl to receive applause as she paraded on the stage in her long pale pink trailing drapery that made her look like a queen. As Miss Larson stepped from the wings she was greeted with a storm of applause that kept up several minutes. Silence followed the appearance of the six beauties who preceded her.

Miss St. Paul is considered our Pittsburgh favorite's runner-up. She also is a girl of Swedish parentage; both are blondes. Miss San Antonio, dark and petite, was next popular.

Miss Larson made her first appearance in a black taffeta gown with lace hose and silver and black slippers. Her hair was draped over her ears, with a knot low on her neck. She is not a "bobbie," you know, and has the distinction of being the only unbobbed beauty in the show.

"TWO-HORSE RACE"

Miss St. Paul has a mannish, close-cropped bob. It looks very much like an interesting battle for honors between Miss St. Paul and Miss Pittsburgh.

Last night was the first night of the show and there are two weeks to go.

"SO PROUD!"

"Oh, it makes me so proud," said Miss Larson, "that I seemed to be the most popular girl. Now I know I stand a good chance of coming home with the title of national fashion queen. I wasn't a bit frightened. We came on first in evening clothes with pages escorting us. After parading around the stage we stood on a revolving platform to show our gowns, then walked back through the audience so that everybody in the theater could get a good look at us.

"Later, just before the finals, we went off stage, changed to our draped costumes, and returned. This was when I received tremendous applause.

"I am hoping so hard and if you all pull for me that may help too. This is the longest I have ever been away from home and, I suppose it is childish, but I feel a little homesick."

Charles Lindberg's Big Cake Fails to Get to Lindy

That Col. Charles A. Lindbergh might have cake to satisfy his hunger on the trip to Wheeling and several other cities after that—judging from the size of the cake—was the hope of 12-year-old Charles Lindberg, of McKeesport, who brought a commemoration of pastry to Bettis Field, McKeesport, with intention to present it to the hero. The boy was not permitted to reach Lindbergh.

Today part of the cake is still uneaten and Charles had little appetite for it.

McKeesport's Charles Lindberg is a blond, sunny dispositioned chap with two regrets—that there isn't an "h" on his name, and that the cake isn't in the cockpit of the Spirit of St. Louis right now.

SPECIAL NOTICE TO TAXPAYERS

OFFICE OF
TREASURER OF ALLEGHENY COUNTY,
PITTSBURGH, PENNSYLVANIA

May 1, 1927.

In pursuance of the 21st section of an "Act relating to Allegheny County," approved the 1st day of May, 1861, and of the amendment to said section, approved the 20th day of March, A. D. 1866, I do hereby give notice that the duplicate for the several wards of the cities of Pittsburgh, McKeesport, Duquesne and Clairton, boroughs and townships, will be open, and I will be prepared to receive the county, poor, road, bond interest and personal property taxes for the year 1927, May 1st. Said taxes can be paid during the months of May, June and July at 5% discount, during August at face, a 10% penalty being added after September 1st.

Statements will be furnished promptly upon written request, giving location by wards in the cities of Pittsburgh, McKeesport, Duquesne and Clairton, and by boroughs and townships.

Use of the mail is advised for requesting statements and in making payments of taxes. Remittance can be made by check, postoffice or American Express money order, or bank draft (payable to Samuel D. Foster, County Treasurer), and accompanied by an addressed stamped envelope for return of receipt-tax bill or statement.

SAMUEL D. FOSTER,
County Treasurer.

AT ALL MAY'S DRUG STORES

FREE! Tall Aluminum Shaker with each Can of COCOMALT purchased Saturday at. **45c**

COCOMALT is a nourishing, healthful food-drink with a delicously rich chocolate flavor. Buy a can Saturday and get the tall ALUMINUM SHAKER FREE!

POMPEIAN BEAUTY POWDER

A complexion beautifier — richly fragrant—

All shades, 60c value... **38c**

FINAL CLOSE-OUT PRICE!
POLAR CUB ELECTRIC FAN

You may never have the opportunity to get a POLAR CUB at this special cut price again—May's are offering them Saturday.

While They Last at $2.89

White Enamel **IRRIGATING CAN**

Light to handle, easy to clean — the kind they use in hospitals—complete with all attachments, 2 quart size — $1.50 value.... **98c**

Don't be without a supply of WELCH'S **GRAPE JUICE**

Delightfully refreshing—Lay in a supply Saturday—35c Pint Bottle.... **28c**

3 for 80c

EXTRA SAVINGS FOR SATURDAY!

Sensational Sale—

CARTIER'S FRENCH PERFUME

Made in France, Bottled here

Only 1,500 bottles of this high quality FRENCH PERFUME, by Cartier's, at this sensational price — Saturday.

In a very attractive package—

THREE DISTINCT and LASTING ODEURS

NARCISSE • CHYPRE • JASMIN

$1.00 Bottle WHILE IT LASTS..... **49c**

A New Rouge from the House of Tre-Jur—
CHARVAI ROUGE

In dainty, charming case—two perfect shades. Medium and Raspberry—Priced at **50c**

Ask to see it!

Here's the newest in Bathing Caps for the pool or beach—

• Bathing Cap With Sun Visor *In attractive colors—Everybody's wearing one*—

Saturday at a great price-saving—85c Cap..... **57c**

BATH TOWELS

Extra big value in a heavy absorbent towel — bought especially for this sale—50c Towel, Saturday **29c**

CHEX SOAP

The soap to use for face, hands, bath and shampooing. CHEX does more than ordinary soap—it destroys all odors of perspiration as it cleanses—Cake, 25c value,

2 CAKES FOR 29c

SAVE MONEY ON YOUR SODA FOUNTAIN REFRESHMENTS

Buy a Book of Soda Tickets

Good all the time at all May's Fountains—

$1.00 BOOK OF TWENTY 5c TICKETS—Saturday..... **89c**

ENERGINE Dry Cleaner

Save money — buy the new large size—10c value,

41c

$1.00 DJER-KISS SACHET

Special Saturday, **67c**

Mead's Dextri Maltose

Get it FRESH at May's—

$1.25 Five-pound size, Saturday, **$2.49**

A New Stogie Achievement!

Sto-Gar-Ettes

A young man's smoke—every puff a delight—Buy them by the box—May's guarantee of smoke-satisfaction with each purchase—

2 for 5c

Box of 100 for $2.29

PIPE SALE

Every pipe smoker will want to share in this big bargain Saturday — Every wanted shape and size—Each pipe in a box—$1.00 value..... **78c**

EL VERSO CIGARS

The rich-smoking, mellow, enjoyable cigar—the size you smoke is here—

3 for 25c Size. Box of 50 for $3.95

2 for 25c Size. **3 for 30c** Box of 50 for $4.75

15c Size. **3 for 40c** Box of 25 for $2.90

GRANGER Rough Cut **TOBACCO**

For your pipe—You'll like Granger—Pound Tin..... **74c**

50c Iodent Tooth Paste, 32c

50c Dr. West's Tooth Brush, 34c

Why Suffer **SUNBURN?**

Soothe it Instantly with

UNGUENTINE

The Nation's Household Ointment—antiseptic—healing—

No home or auto kit should be without UNGUENTINE—50c Tube **39c**

EVERKEEN
Magnetic Razor Sharpener

Get an EVERKEEN today and enjoy fine shaving luxury at this special cut price!

$5.00 EVERKEEN, SATURDAY, **$3.59**

$1.00 NURITO

For rheumatism, neuritis and sciatica **73c**

50c CREOLIN

Disinfects and kills germs **36c**

65c Barbasol— for shaving, 39c

65c Glover's Mange Remedy 48c

Backache pains go quickly after you begin taking **BALMWORT TABLETS**

The great relief for kidney and bladder disorders—

Don't suffer — get Balmwort today and be well—$1.25 value **87c**

May's Vanilla Extract—2 ounces, 35c value 23c

CANDY SERVING TRAY

Beautiful glass trays in colors of Canary, Rose, Blue and Crystal — three compartments, in a heavily plated silver basket — for serving nuts, relish or any candies—Big value at **98c**

May's Chocolate Covered Peppermint Patties

Large minty cream patties with thick coating of rich chocolate. Pound box, 50c value,..... **34c**

CANDIES

Such deliciously good kinds are here for your selection, Saturday — Fresh at special prices—

FRUIT FLAVORED GUM DROPS

You never ate such good Gum Drops before—Take some home—50c Pound box **29c**

5c Malt Crunch B... A health bar for the kiddies **3 for 10c**

Buy a box of 24 pieces for 80c

JORDAN ALMONDS

Large almonds — sugar coated—Pound, 60c value **39c**

35c PETER'S MILK CHOCOLATE

Half-pound cake **24c**

Blondex The new Shampoo for blonde hair—

Every blonde will be glad to know about BLONDEX—it prevents blonde hair from darkening — keeps the hair clean, bright, fluffy and beautifully attractive — Don't fail to have BLONDEX ready for your next shampoo—

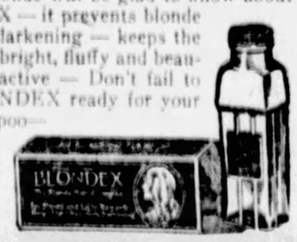

$1 Bottle, Saturday, **69c**

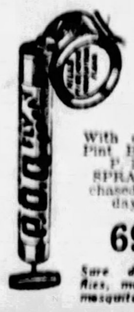

50c P. D. Q. SPRAYER **FREE**

With each 75c Pint Bottle of P. D. Q. SPRAY purchased Saturday, at **69c**

Sure death to flies, moths and mosquitoes.

Farr's Gray Hair Restorer

Every woman can now have youthful hair with the aid of FARR'S—Farr's is a clean, colorless liquid restorer to bring back the natural color to GRAY, FADED or STREAKED HAIR—

Get Farr's now—keep your hair young—$1.10 Bottle **78c**

BEECHAM'S PILLS

Thousands depend on BEECHAM'S PILLS to keep them in good health — Beecham's wards off constipation, sick headaches, bilious attacks and stomach disorders, by keeping the system clean and the liver active—Buy the large size—50c value **34c**

AT ALL MAY'S DRUG STORES—SATURDAY

THE ROSENBAUM CO.

Sixth-Liberty-Penn Pittsburgh's Shopping Center Phone Atlantic 4500

Store Closes Saturdays in August at 1 P. M.

SATURDAY LAST DAY!

"CHOICE OF HOUSE SALE"

MEN'S CLOTHING

FASHION PARK

and Other Fine Makes

1 and 2-Trouser Suits

and Topcoats

Original Prices Up to $75

$32

Men who utilize the half day tomorrow to buy clothing will be rewarded with super values. A "Choice-of-the-House" Sale that means something. Standard quality Rosenbaum clothing at a decisive price cut. Immense selections. Wanted styles, patterns and shades. Going after the men's clothing business of the city with values no man can afford to overlook.

New Fall Merchandise Only, Is Excepted

Elevator and Escalator Service to Men's Store, 4th Floor.

8 MORE GIRLS TO BE NAMED IN CONTEST

All contenders for the beauty crown of "Miss Pittsburgh 1927" and the 23 nine-day vacation trips to Atlantic City and Washington will have been named with the staging tonight of the final theater eliminations. Two theaters, the Arcadia, 823 East Ohio street, North Side, and the Orpheum, McKees Rocks, will select four girls each as contestants to appear before the official 1927 "Miss Pittsburgh" Committee judges at The Willows, Oakmont, Saturday, August 13.

The Oakmont program calls for the presentation of 92 contestants. The girls will represent 23 motion picture theaters in Greater Pittsburgh who have conducted the quest for the district's beauty. The theaters will be hosts to 23 contestants chosen to carry individual house names for the seashore trips. These vacations will mean seven days at the seaside with daily programs arranged for the beauties' entertainment, while a night and a day are scheduled in the national capital with a theater party and sightseeing arranged.

The four winners at the Arcadia Theater tonight will be presented with special awards arranged by Hud Silverman, manager. With the selection of "Miss Arcadia" by the "Miss Pittsburgh" judges at Oakmont, this lucky girl will be presented with a wardrobe for her vacation trip.

TRAFFIC ON OHIO RIVER GROWS

By Universal Service.

WASHINGTON, Aug. 5.—Transportation on the Ohio River and its tributaries has increased greatly in recent years, and promises to continue expanding, a joint report of the board of engineers for Rivers and Harbors of the War Department and the Bureau of Operations of the United States Shipping Board reveals.

On the Ohio River system, the record figure of 48,000,000 tons of cargoes was reported for 1925. This was about 6,000,000 tons greater than in 1920, the previous record year.

On the Ohio River proper about 16,000,000 tons were transported during 1925, compared with 13,000,000 in 1920, the previous record.

Coal is by far the most important commodity transported. Oil and steel products are of growing importance.

Completion of canalization projects should cause further expansion in river traffic, it was predicted.

3 AWAIT COURT IN MURDER

Alderman A. M. Maloney yesterday held three men for court on charges of murder in the violent death, June 18 of Martin McDonough in North Braddock. The three had been exonerated by a coroner's jury. They are Milo Rectowick, John Shwiska, and Michael Chismar, of North Braddock.

They were arrested June 18 in Braddock after McDonough was found in the streets and sent as drunk to Braddock General Hospital, which later reported that death was caused from a fractured skull. Information was made against them last week by Mrs. Mildred McDonough.

POSTAL DEPARTMENT GIVEN BOMB SCARE

WASHINGTON, Aug. 5.—Pandemonium broke loose in the post-office department yesterday, when two sharp explosions rang through the building at Eleventh street and Pennsylvania avenue. Hundreds of employes, fearing a bomb outrage, jumped from their desks and scrambled for the corridors. A searching party finally discovered that an inventor was demonstrating a defensive device in the office of the solicitor of the department, H. J. Donnelly, to determine if it could be sent through the mails.

CHINA WANTS TO REVISE TREATIES WITH AMERICA

SHANGHAI, Aug. 5.—Frank Lee, Chinese vice president of Shanghai College, has been appointed special envoy by the Nanking government to proceed to Washington in an endeavor to start preliminary steps to induce the American government to consent to negotiations for a revision of the treaties with China. Lee is already en route to Washington.

DAWES TO ACCOMPANY PRINCE TO TORONTO

OTTAWA, Ont., Aug. 5.—Vice President Charles G. Dawes will accompany the Prince of Wales, Prince George and Premier Stanley Baldwin Sunday night from Port Erie, Ontario, to Toronto. This journey by Mr. Dawes and the royal party will be for the opening and dedication of the Peace Bridge connecting Fort Erie and Buffalo.

Marriage Licenses

Earl Parks	Shrewsberg
Joseph Rosalewski	Pittsburgh
Andrew Yanchik	Pittsburgh
Anna Zelinsky	Pittsburgh
Frank Aiken	Pittsburgh
Mary Siegle	Pittsburgh
Stanley Pryor	Duboistown
Harriett Hall	Duboistown
James Hacker	Pittsburgh
Bertha Dugan	Pittsburgh
Edward Harrison	Irwin
Isabel Hamilton	Irwin
John Iatar	Homeville
Maria Parrath	Homestead
John Medre	Pittsburgh
Ciscella Benegre	Pittsburgh
Daniel Gleich	Pittsburgh
Helen Weill	Pittsburgh
Martin Nagy	Coverdale
Magdalen Good	Wilkinsburg
Elvan Arnold	Pittsburgh
Ada Folgenbaum	Pittsburgh
Sam Davis	Pittsburgh
Pearl Schwartz	Pittsburgh
Michael Magretta	Detroit, Mich.
Helen Kosmaczewska	Pittsburgh

Downtown Store 911-921 Penn Ave. Open Till 6 P. M. Saturday

SPEAR'S TWO STORES Pittsburgh's Largest Home Furnishers

East Liberty Store Broad and Collins Open Monday and Saturday Nights

Now! 16⅔% off

"Look at the Regular Low Marked Price—Take off 16⅔%! The Balance is What You Pay!"

MIDSUMMER SALE OF FURNITURE

Exactly as Illustrated!

Hundreds of Fine Spear Living Room Suites Now 16⅔% Less Than Regular!

TWO floors of living room suites! A selection large enough to embrace every desirable style for the modern living room! See the display tomorrow and acquaint yourself with what is really new in living room furniture and with the low prices that a nation-wide furniture institution like Spear's can quote on the best furniture made. Take 16⅔% discount off the regular low marked price of any suite you select.

Handsome Carved Frame Group Shown ... $138

Solid carved frame on all pieces, as well as a three-tone Jacquard covering with reversible cushions. Meets every demand for style, beauty, comfort and service. Compare with any $225 suite. As a special convenience tomorrow.

$10 Delivers the Group as Shown!

BUY with SAFETY

You run no risk whatsoever when you buy home furnishings on Spear's Liberal Deferred Payment Plan because our

Bond of Security Guarantees

1. Merchandise of First class quality.
2. Complete Protection in case of illness or unemployment.
3. A "Paid-in-Full" Receipt to the heirs for any unpaid balance in the event of the wage earner's death before payments have been completed!

A written, registered Bond of Security is given to every customer opening an account here. There's no additional charge for this wonderful new Spear service!

Guarantees

¶Savings of at least 16⅔%!

¶Furniture of Unquestioned Quality — the kind that increases in value with the years!

¶Largest Furniture Selections in all Pittsburgh!

¶Newest Fall 1927 Furniture Styles for Better Homes!

¶Later Delivery, if Desired!

¶Most Liberal Credit Terms!

"Buy at Spear's, a nation-wide Furniture Institution. Get the best for the least at your convenience."

Hundreds of Suites for Every Room—Now 16⅔% Less!

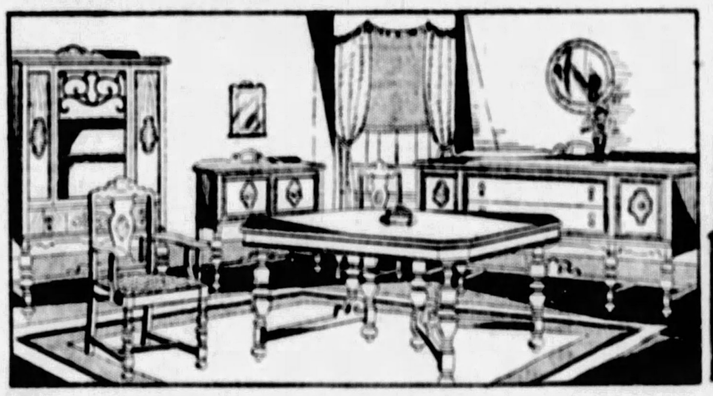

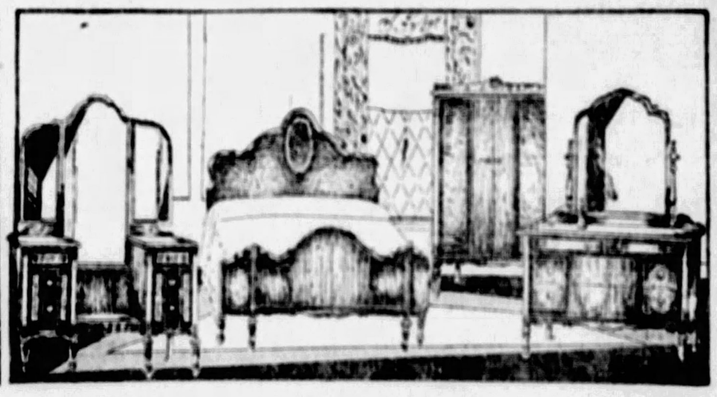

Entire Stock Fine Dining Room Suites Now 16⅔% Off This Month!

No matter what you intended to invest in a new dining suite you can save 16⅔% additional now! And you have the satisfaction of choosing from one of the largest and most interesting assortments of American Furniture styles shown in Pittsburgh!

Handsome 10-Piece Group Shown!

Elizabethan design, solid, massive, dignified in appearance—genuine five-ply walnut veneer finish. Consists of 60-inch Buffet, 58-inch Console Server, 6-foot Extension Table, China Cabinet and six Jacquard seat chairs. Compare with any $250 Suites. Midsummer Sale Price.. $189

Guaranteed Savings of 16⅔% on Any Spear Bedroom Suite!

Price isn't everything, although it is important of course, and though we guarantee the lowest prices of the season, we wish to stress the Style and Quality of each and every Spear Bedroom Suite in the vast assortment. Original price tags on every selection! Take 16⅔% off at time of selection.

Lovely Four-Piece Walnut Suite Shown

A group of unusually charming design with mahogany lined drawer bottoms and dust-proof construction. Three-tone walnut finish. Please note the full length Vanity, tall Wardrobe, large Dresser and double size Bow Bed. The equal of many $295 suites. $195

Bedding 16⅔% Off!

Buy Bedding now and save 16⅔% on every dollar you invest! When you buy Spear bedding you are sure of the best, for we carry the highest grade makes, including Ostermoor, Simmons and Red Cross mattresses and Englander beds, etc. Original price tags on all pieces!

SIMMONS BED OUTFITS!

A Record Making Value

A panel design, "built for rest" Simmons Bed, full size, walnut finish, equipped with all-cotton Mattress and Strong Fabric Spring. Three pieces complete tomorrow at the lowest price on record for an outfit of this quality. $21.50

Liberal Deferred Payments. Both Spear Stores

Rugs 16⅔% Off!

(Excepting the Hartford Saxony at $130)

Rugs of guaranteed quality for every room including fine Wiltons, Velvets, Axminsters, Brussels, Chenilles, Etc. Original price tags on every selection — take the discount at time of purchase. Rugs held for later delivery, if desired, free of charge.

Radio Sale!

Radiola Model 25

Complete With Highest Grade Accessories

$99.50

$191 VALUE!

The best value in radio today, we believe. Radiola 25 is a 1927 model famed for its unexcelled performance and dependability. Those in this sale are in original cartons and are guaranteed the same as Radiolas for which you will pay full price after this sale! At this low price Radiola 25 is equipped with highest grade accessories ready for use.

Liberal Credit

Without Interest

$2 A WEEK

Small Down Payment!

HONOLULU RACE PLANES COME TO GRIEF

SAN FRANCISCO, Aug. 5.—(AP.)—Entrants in the impending $35,000 Dole airplane race to Honolulu began to find trouble as their preliminaries entered the serious stages today.

One plane, that of Lieuts. George D. Covell and L. P. Palikowski, U. S. N., was for a time reported missing last night, but was declared to have been located at Santa Ana, Cal., where it had been forced down while flying from Los Angeles to San Diego for a test.

Lieuts. Al Henley and Bennett Griffin, of Oklahoma, encountered bad luck on their projected flight from Bartlesville to San Francisco when forced down last night at Amboy, Cal., 500 miles from their destination, because of a gasoline shortage. They planned to resume their trip today.

Established 1879

RICHMAN'S fine all wool CLOTHES

YOU'LL find that rare combination of cool comfort and smart style in these splendidly tailored Richman suits—weaves known for their remarkable tailoring and wearing qualities, in seasonable weights and new summer shades—Wanskuck's fine serges, worsteds of silky texture, soft flannels, and rugged twists of porous weave are all represented.

Correctly styled and carefully tailored with our exclusive featherweight construction, these suits will help you keep that early morning, freshly groomed appearance all day long.

All $22.50

Choose without restriction — any suit, in any style—any one of these fine all-wool fabrics — Richman's Clothes are all $22.50.

Alterations Free Extra Trousers, $5-$4-$6

Just One Rich Store in Pittsburgh

THE RICHMAN BROTHERS CO.

221-223 FIFTH AVENUE

Between Wood and Market Streets

Open Saturday Evenings Until 9 O'Clock

Johnstown Store 538 Main Street

New Castle Store 131 E. Washington Street

On Rocky Road of Romance

Pauline Garon, of the films, and her husband, Lowell Sherman, of stage and screen, have separated, they confirmed today. Both are still in Hollywood.

QUITS HUBBY

German Planes Ready To Hop Atlantic

DESSAU, Germany, Aug. 5.—Its enthusiasm fired by the three American flights to Europe and especially by the Chamberlin and Levine flight from New York to Germany, Germany has accepted America's challenge in the air.

The Junkers Airplane Company at Dessau today officially announced the impending flight of two all-metal monoplanes from Dessau to New York within a week or 10 days. Each plane will carry three men and will hop off within the time specified, weather and luck permitting.

This most difficult flight—more difficult even than the Chamberlin flight because of the adverse wind conditions which have to be battled by a longer stay in the air and the consequent use of more gasoline—will be participated in by two of the specially built Junkers planes, the "Europa" and the "Bremen."

BACKED BY HEARST

The flight is being backed by the newspapers of William Randolph Hearst, the American publisher, the North German Lloyd Steamship Company and by the Darmstaedter and National Bank.

In his desire to aid in the development of transoceanic aviation as well as aid in the securing of better understanding between nations, Mr. Hearst has offered a total of $33,000 toward making possible the flight. Of this amount, $15,000 is being paid outright for the privilege of sending a correspondent along in one of the planes as the first correspondent passenger in a transatlantic flight.

A second $15,000 is being offered as a prize for the first airplane which reaches the American continent from continental Europe. The remaining $3,000 is offered as a prize for the second airplane to reach the American continent from continental Europe.

PERSONNEL OF CREWS

The personnel of this first attempt at a dual flight across the Atlantic and the first attempt to fly to America from continental Europe since the ill-fated Nungesser-Coli flight will be as follows:

The Europa—Pilot, Johann Risties; navigator, Cornelius Edzard, and passenger, Hubert R. Knickerbocker.

The Bremen—August Loose, captain; Hermann Kowhl, observer-pilot, and Baron Behrenfried Gunther von Huenefeld, passenger.

The Hearst newspapers will not only have the exclusive story of the flight as told by their own correspondent, going along in the Europa, but will also have the world publication rights to all stories of the flight by all the other five participants.

BUILT HIS HOME ON EQUATOR

NEWARK.—A kitchen through which runs the equator is the proud possession of Dr. Emory Ross, secretary of the 27 Protestant missions in the Belgian Congo, who arrived here yesterday with his wife and three children aboard the Cunard liner Tuscania. There are times when the eggs that are peculiar to the Congo can be fried on the kitchen stove without any heat other than that from the equatorial sun.

Dr. Ross has been doing missionary work in the Belgian territory for 11 years, following a service of four years in Liberia. All of his children were born in the Congo.

Despite the efforts of the traders and missionaries to keep the moral standards of the Congo natives at the point where they should be to make living there pleasant, the resistance of the black men has lessened since the European went there, Dr. Ross said. Taken out of their primitive existence and faced with the more complicated civilization of the whites, their adjustment has been slow and not without detriment.

It was this that Dr. Ross reported to King Albert of the Belgians when he stopped at Brussels on his way home for his first American vacation in four years. He also reported on the strong industrial advance made in the colony within the last few years—an advance that has brought the simple-living Congolese into the role of laborers. Watching from his home at Bolenge, 1,000 feet above sea level and 500 miles from the sea, Dr. Ross has seen the natives change until today they are willing to work in factories and mines. There is one saw mill in the Belgian territory manned entirely by natives.

Dr. Ross explained that when the natives saw matches they were ready to believe the white men could do anything. Nothing that can be shown today will astound them nearly so much as did the sight of a man coaxing a blaze immediately from a small piece of wood.

The missionary has great faith in the future of the Congo—a territory that is eight times the size of the nation that owns it. In this district there is the greatest potential water power in all Africa. In addition there are the radium mines, filled with more of this treasure, perhaps, than there is anywhere else in the world. The price of radium dropped from $150,000 to $70,000 a gram when the Congo mines were opened.

RUN-OFF NECESSARY IN MISSOURI PRIMARY

JACKSON, Miss., Aug. 5.—(AP.)—Complete unofficial figures in the Democratic primary for governor held last Tuesday showed that a run-off election between Theodore G. Bilbo and Gov. Dennis Murphree would be necessary. With the final votes tabulated the count stood: Bilbo, 128,636; Murphree, 70,950; Conner, 59,255, and Anderson, 21,998.

LOWDEN SILENT ON CANDIDACY

CHICAGO, Aug. 5.—In spite of the fact he is the only Republican candidate for the presidential nomination for whom an extensive campaign is being conducted, Frank O. Lowden, former Governor of Illinois, returned to his summer resort today, content to remain "an inactive presidential possibility."

Lowden left Chicago last night to return to his family at Alexandria Bay, N. Y., after traveling 1,800 miles for an eight-hour conference with his Western supporters. He did not, however, amplify his one-sentence statement that he "knows no man who ever ran away from the presidency."

"CONSECRATED GROUND" AT ZION CITY IS SOLD

CHICAGO, Aug. 5.—(AP.)—Wilbur Glenn Voliva, overlord of Zion City and its religious colony of Zionists, has added $1,000,000 to the colony's treasury by selling a tract of its "consecrated ground."

Although Zion City was once adorned with signs which said: "Every foot of this city is consecrated property and belongs to God—the land is leased, not sold," Voliva told his followers yesterday that he had sold a tract to an unnamed purchaser.

LAKE NEEDS TRAFFIC COP

ASBURY PARK, N. J., Aug. 5.—(AP.)—A traffic cop may be sought for Deal Lake as a result of the increased fleet of motorboat speeders. The land policeman's strident whistles from the bank edge brings only jeers from the racers, it was shown yesterday.

LAW MAKING IS FAST JOB

CHICAGO, Aug. 5.—Pity the poor American citizen who lives in the year 2027. He will have 1,167,815 more laws to harass him than his forebear of 1927, according to Glen H. Winship, novelist of New York, in an address here before a meeting of lawyers.

"New laws at the rate of 11,678 a year are being written on the statute books of the United States," declared Mr. Winship. "In the last 20 years alone 233,563 new laws have been enacted. New York State led in legislation by accounting for 14,320 additional laws in the 20 years period.

"Many legislative bills which later become laws are of a bizarre and odd character. Iowa recently adopted a measure intended to prevent the sale of a certain kind of canned heat for fear the alcohol in the device would be diverted to unholy purposes. Missouri provided that butcher shops selling both kosher and non-kosher meats should so stipulate by signs in the window. In another state a bill was offered providing for compulsory memorizing of the Ten Commandments by school children. In Georgia a bill was introduced making it grounds for marriage annulment if the woman in the case had induced the proposal by artificial means such as false hair or rouge.

"Multiplicity of laws has made it practically impossible for a person to engage in any normal human activity without breaking some law. If all the violations of law were punished by imprisonment, half the population of the United States would be in jail all the time."

HUNGARIANS PLAN OUTING

Hungarian churches and clubs of Allegheny county will be united in the second annual Hungarian day which will be held at Kennywood Park next Wednesday. More than 5,000 persons are expected to attend.

'MAJOR' CHAMBERLIN, NOW

SEAGIRT, N. J., Aug. 5.—(AP.)—Clarence D. Chamberlin, the transatlantic flyer, today was commissioned a major in the New Jersey National Guard by Gov. A. Harry Moore.

DOG BITES AGED WOMAN

Mrs. Margaret Stevenson, 65, 1052 Brownsville road, was bitten on the left leg yesterday by a dog owned by Mrs. Christina Cahill, 611 Brownsville road. Police notified the Animal Rescue League to seize the dog.

HUSBAND'S MAGNESIA Prevents Constipation Famous Since 1837 30¢ Bottles Only All Druggists

WHEELER'S

Mineral Paints—gal. $1.75
Gloss Prepared Paint—gal. ..... $2.40 qt. 65c
Best Prepared Paint—gal. ..... $3.50 qt. $1.00
Prepared Wall Finish—5-lb. pkg. 50c

115 W. Ohio St., N. S.

OVERNIGHT EXCURSION

ROUND $8.00 TRIP

CHICAGO

Saturday, August 6

SPECIAL TRAIN

Leaves Pittsburgh 7:00 P. M., Eastern Time, Returning Leaves Chicago Sunday, Aug. 7, 5:45 P. M., Central Time

AMPLE ROOM FOR EVERYBODY AND A FULL DAY TO VIEW THE MANY INTERESTING CHICAGO FEATURES

Tickets on Sale in Advance

City Ticket Office: 508 William Penn Way And Depot, Smithfield and Water Streets

BALTIMORE & OHIO

The Store of Worth-While Gifts on Credit

LOFTIS BROS. & CO. EST'D 1858

Where You Always Get More for Your Money

Loftis Building, 616 Liberty Avenue, S. E. Corner Liberty and Oliver Avenues

Diamonds Cash or Credit Watches

69th Anniversary

Fancy Stone-Set Ring

Ring in solid 14-k white gold, pierced. Set with beautiful large genuine Amethyst or Topaz. $22.50.

Set with Crystalline Ruby at..... $13.75

Also Aquamarine and all kinds of colored stones, set with Diamonds in solid gold mountings.

"Rosalind" Diamond Ring

Exceptionally pretty dinner ring in solid 14-k white gold pierced and engraved. Set with one fine blue white Diamond and two synthetic blue Sapphires.

$50 $1.25 Week

Diamond Wedding Rings

Beautiful wedding rings in solid 14-k white gold and solid platinum, set with brilliant blue white Diamonds.

Prices Range from $22.50 Up

Genuine Walrus Bag

Leather covered steel frame, brass lock, key and catches; reinforced sewed corners and turned edges. Leather lined throughout; 3 pockets. Measures 18 inches long, 10½ inches wide, and 13 inches high. Regular price $35. A remarkable bargain at $25

$1.00 a Week

Special bargains in Toilet Sets, Overnight Cases with fittings and Traveling Bags. Toilet Sets from $12.50 up

Other prices to suit your requirements.

See Our Store Windows for Special Bargains

Watches repaired, all work guaranteed. Diamonds remounted. Old jewelry repaired and remodeled. Old style wedding rings modernized. Lowest prices.

1858—69 Years in Business—1927

Visit Our Great Anniversary Sale

These facts make any Loftis sale a matter of universal interest to all who wish to secure quality jewelry at low prices: Loftis Bros. & Co. were founded by Peter Swift Loftis, a native of Ireland, who opened the first Loftis store in Philadelphia in 1858—69 years ago. His immediate family are still the active directors of the firm, which has grown to be the largest of its kind in the world, with stores in principal cities and a large mail order business. Due to our enormous business we buy for less and therefore sell for less. Our own experts go to Europe and personally select our Diamonds, which we import direct and sell direct to you, thus eliminating all middlemen's profits. Our prices, which are regularly most reasonable, have all been reduced for our 69TH ANNIVERSARY SALE DURING THE ENTIRE MONTH OF AUGUST. Visit our store early and inspect our sensational values in Diamonds, Watches, Jewelry, Silverware and Gift Items of every description. Special discounts, not shown here, on all purchases. Credit terms arranged to suit your convenience.

"Wanda" Diamond Ring Solid 18-k white gold pierced and engraved. Set with sparkling blue white Diamond. $100 $2.00 a Week

"Betty" Diamond Ring Solid 18-k white gold, set with blue white Diamond of fine brilliance. $37.50 $1.00 a Week

Special 69th Anniversary Values in Solid Platinum Diamond Rings

Come in and inspect our large, varied stock of beautiful Diamond Rings. New styles with the large center Diamond surrounded by smaller Diamonds; prices range from $400 to $2,500. No order too small or too large for Loftis to fill.

"Dixie" Diamond Ring Solid 18-k white gold. Blue white Diamond $69 $1.15 a Week

"Vera" Diamond Ring A beauty in solid 14-k white gold, prong style, set with magnificent blue white Diamond $300 $5.00 a Week

Special Elgin Watch Value

Thin Model 17-Jewel Elgin 12 Size

White gold filled 20-year quality case. Assorted patterns. A regular $24 value. Specially priced at..... $17.50

$1.00 a Week

Price Good Only While Limited Quantity Lasts.

Special offering of Diamond-set bar pins and brooches, $25 and up. Come in and see them.

"Lady Betty" Watch Set

A beautiful Wrist Watch, very small, rectangular shape, solid 14-k white gold case, fitted with high-grade 17-jewel movement. White gold filled expansion bracelet. Beautiful presentation box. Complete set..... $37.50

$1.00 a Week

Same set with white gold filled watch and 15-jewel movement..... $22.50

$1.00 a Week

Elgin Strap Watch—new model. Reliable Elgin movement, white Tivoli case, luminous dial and hands. A regular $30 value, only..... $22.00

$1.00 a Week

Special Value A Fine Gift

Seth Thomas Clock

Tambour Style

Very high grade. Latest style in two-toned veneered mahogany, eight-day pendulum movement with triple gong. An ideal gift for the home..... $15

$1.50 a Month

Open Daily Until 6:30 P. M. Saturdays Till 9:30

Call or write for Catalog. Phone Atlantic 6015-6016 and salesman will call.

ACROSS THE ATLANTIC

THROUGH THE AIR.

Assistant Postmaster General W. H. Glover holding the first United States mail sack to be carried in an airplane across the Atlantic. This is the sack carried by Commander Byrd from New York to France. It is to be placed in the post office museum.

EXPENSE MONEY FOR PRIMARY VERY 'TIGHT'

Allegheny county politicians have taken to heart the lessons drilled into them by Senator James A. Reed and other members of the committee that brought to light the great sums of money expended in the Vare-Pepper-Pinchot primary last year.

Candidates this year are watching their expenditures with unusual care, apparently determined to observe not only the letter but the spirit of the law.

The first result of this care struck a hard blow at those who have been accustomed to selling aspirants for office blocks of tickets to bazars, excursions, picnics, boat rides and corn roasts.

Mortimer B. Lesher, assistant county solicitor, today handed down an opinion on the legality of such purchases, his advice having been requested by candidates on the Republican organization slate.

"The purchase of admission tickets in large numbers exceeding the number required for the admission of a candidate or his representative to the particular affair is a violation of the Corrupt Practices Act of 1906," said Lesher, basing that on an opinion handed down by the late Judge John D. Shafer in 1911, when exceptions were filed to an expense account returned by William Conner. In declaring the purchase of blocks of tickets illegal, Judge Shafer said:

"The class of people who before the act of 1906 were accustomed to beg or demand money of candidates for office are sure to endeavor to contrive means of covering up their demands in some other form, and one of these seems to be the holding of picnics, corn-roasts and excursions of all kinds, which, whether they are actually held or not, give a pretext for selling tickets and demanding sums for advertising upon programs gotten up for no other purpose."

This opinion pleased the candidates as much as it displeased the picnic promoters. Each candidate on the organization slate has been assessed five per cent of incomes for four years from the positions to which they aspire, the sum totaling close to $50,000, which will be used for campaign expenses. Several bills designed to limit expenditures of local candidates in primary campaigns failed to pass the last session of the Legislature.

Robber Who Removed Sign of Warning Caught by Cops

HARRISBURG, Aug. 5.—(U.P.)—A burglar who didn't believe in signs landed in the Dauphin county jail here today.

The burglar who thus far has refused to reveal his identity was apprehended while attempting to enter the offices of the Union News Company here.

Before attempting to force an entry, the burglar had calmly removed a sign which said the building was protected by a national detective association and that a reward would be paid for the apprehension of anyone seeking to gain unlawful entry.

OIL PRODUCTION CUT TODAY

OKLAHOMA CITY, Okla., Aug. 5.—(A.P.)—Floodgates of the greater Seminole oil area was partially closed today in the first concerted effort of operators to stem the flow that has caused a price depression felt nationally in the oil industry.

Approved by the Oklahoma Corporation Commission, a plan unanimously agreed upon by producing companies went into effect at 7 a. m.

By pro-rating production of the various companies, it is intended to hold the total daily output to 450,000 barrels, some 50,000 to 75,000 barrels less than the present daily yield.

"The Square Deal Jewelers of Pittsburgh"

S. H. DeROY & Co. 408 Smithfield Street — 2 STORES — Liberty Ave DeRoy 602 Liberty Avenue

GREAT VALUES

It will pay you to buy your watch or diamonds in August. August is the month these two stores make special concessions in both prices and terms to keep up their volume of new accounts.

NO MONEY DOWN

SPECIAL TOMORROW

½-Kt. Diamond

Set in lady's or gentleman's mounting. 18-k solid white gold, newest pierced or lace-work design, all hand-engraved—diamond is full-cut gem of exceptional brilliancy. Mounted to your order from our latest importation. Unusual value at just

$97.50

SPECIAL TOMORROW

Waltham Strap Watch

White gold case. Solid English leather strap and buckle. A watch any man would be proud to wear to business, on his vacation or anywhere. Fine when motoring, fishing, playing golf, camping, etc. A good reliable timepiece and an exceptional value at

$19.75

408 S. H. DeROY & Co. 408 Smithfield St. — Famous for Diamonds — 2 STORES — LIBERTY AVE DeROY 602 Liberty Ave. 602 — Three Quarters of a Century — ONLY BETWEEN 4TH AVE. AND DIAMOND ST. — The 408 DeROY — Open Saturday Evening — JUST ONE DOOR FROM MARKET ST. — Pittsburgh's Busiest Corner

Complete Stock of "Pointex Heel" Hosiery at All Times—Street Floor

McCreery

Hair Cutting and Manicuring by Expert Operators—Beauty Shop, Fifth Floor.

Making Saturday Morning Shopping Worth While

These Specially Featured Offerings On Sale Until One O'Clock

Summer's Favored Dresses

Time Saturday Morning to Choose That New Dress—Full Variety of Fascinating Modes

$15.00

New arrivals, gay little models for traveling, to participate in your favorite sports, to flutter at the dance. The latest interpretation of the Summer mode, displaying a superiority of workmanship that makes wearing a pleasure.

Georgette in white, navy or pastel shades, flat crepe in white and flower tints, the alluring flowered chiffons with light or dark grounds. Sports and semi-tailored models or the fluffiest dresses of youthful animation. For every age and type. Sizes 16 to 46.

(McCreery—Third Floor)

New Hats

A Special Collection of New Models for Saturday Morning

$5.00

Smart felts exploiting unusual cutwork with contrasting underlays and interesting velvet trimmings. New tiny shapes of vivid velvet.

(McCreery—Fourth Floor)

Fashionable Travel Coats

Models of Decided Style and Value Appeal—Choose One Tomorrow for the Week-End Outing

$25.00

Distinctive coats of softest woolens in golden tans and cloudy greys—the most practical tones for travelling, the smartest shades for the new season. Models that have the universal charm of the new.

Perfection of McCreery Tailoring and Quality

Noticeable among the Paris style notes are contrasting facings, leather pipings and flowers, fabric flowers, the geometric cutting of pockets and cuffs and tiny belts. The patterns in tiny checks, broken checks and broken plaids. Suitable for young women and matrons. Sizes 14 to 46.

(McCreery—Third Floor)

Jewelry

Continuing the Selling of Costume Jewelry at a Remarkable Price

$1.00

Imitation Pearl and brilliant set necklets, some with pendants—cigarette holders—mosaic or jeweled picture frames—slave bracelets with cabochons alternating with links—jewel-studded compacts—shoulder pins and hat ornaments, etc.

(McCreery—Street Floor)

Women's Linen Handkerchiefs

Continuing the Special Vacation Selling

17c

All white—white with two-color drawn threads—colored printed borders. All of sheer linen—a quality that regularly sells for considerably more. Buy them in dozen lots for vacation, to take away to school or college.

(McCreery—Street Floor)

Sweater and Skirt Ensembles

Match them from the McCreery stocks according to your color preference. Favorite mode at smart resorts or to wear at home.

Skirts

Skirts of crepe de Chine mounted on rayon bodices—group pleats or finely pleated in even manner. Pink, Nile, maize, white, French blue.

$2.75

Sweaters

Sweaters of softly woven zephyr yarns with perled V necks showing border stripes. Pink, Nile, maize, white and French blue.

$2.95

Finer Grades of Skirts and Sweaters If You Prefer Them

(McCreery—Fourth Floor)

$1.95 Hand-Made Costume Slips

For Saturday Morning

$1.55

Of fine white batiste, dainty with real Filet or Irish lace—and with the deep shadow proof hem indispensable to Summer dresses.

(McCreery—Fourth Floor)

Continuing the Selling

Beaded Bags

Of the Afternoon and Evening Type—Imported From France

$6.95—$8.95

Metallic gold and silver beads in envelope and oblong manners with flower and Oriental designs done in rich pastels. Many mounted on chased gilt frames with double link chains. Savings are substantial.

(McCreery—Street Floor)

Women's Bathing Suits

Smart Trim Styles—Gay Colors

$2.95

Their remarkable value will double your pleasure in finding such slim fitting clever suits—all-wool in the well-known Annette Kellerman and Sea Lion makes. One-piece styles — plain colors, stripes, border effects, novelties.

(McCreery—Fourth Floor)

Women's Silk Hosiery

Full Fashioned—In Every Weight

$1.35

A delicately fine chiffon—a sheer semi-service weight . . . both with 4-inch lisle top. A slim-fitting service weight with 6-inch lisle top. All at this one low price—and in an array of smart shades.

(McCreery—Street Floor)

Men's Bathing Suits

Of Pure Worsted—One and Two-Piece

$2.95

Suits that will add joy to your refreshing swim—a firm medium weight knit, trim looking, easy fitting. All wanted colors.

(McCreery—Street Floor)

Toiletries

For Saturday Morning

Rosine's Perfume, assorted odors, $1.35.
Conti Castile Soap, bar, $1.25.
Odorono, 25c.
Peroxide, 19c.
Roger & Gallet Bath Dusting Powder, $1.15.
Molle Shaving Cream, 36c.
Mum, 18c.
Hind's Honey and Almond Lotion, 36c.
Wrisley's Lemon Lotion, 38c.
Kleenex Cleansing Tissue, 34c.
Roger & Gallet Talcum, 55c.
Palmolive Shampoo, 34c.

(McCreery—Street Floor)

Women's Hat Boxes

Well Made—a Popular Size

$3.95

Of lustrous black enamel, with brass locks—attractive bags to fill your holiday trip needs. 18x9-inch size, fully lined, and with removable hat form—a decided value.

(McCreery—Seventh Floor)

Men's Union Suits

Continuing the Timely Selling

85c

Special purchases—together with some of our regular stock reduced. Fine madras, nainsook, sateen and Lonsdales that will WEAR, cut for full comfortable fit.

(McCreery—Street Floor)

Make the Most of Saturday's Four Shopping Hours to See the Values in August Selling Events

Furniture

An all-inclusive offering of our entire stock of McCreery Quality Furniture—suites and occasional pieces—at reduced prices.

(McCreery—Eighth and Tenth Floors)

Furs

Coats for sports, for business, for dress, in authentic 1927-28 manners. Excellent modes and qualities, favorably August-priced.

(McCreery—Third Floor)

Men's Linen Knickers

Secured in a Special Purchase—Qualities Selling in Regular Stock at $3.95, $5.00 and $6.00

$2.95

Those fine, heavy linen knickers that best-dressed men prefer—white, oyster white, plain or with smart overplaids and checks—all imported fabrics—a very special lot that we fortunately secured from one of our regular makers especially for this event.

All plus four style—full cut and tailored and finished in manners found only in qualities that sell at the higher prices.

Come tomorrow morning for yours—sport a new pair on the links Sunday.

(McCreery—Seventh Floor)

OCEAN LINERS RACING.

LONDON, Aug. 5.—The liner France is reported to be leading an unofficial race across the Atlantic. At noon yesterday the France had covered 1,156 miles. The Aquitania was second, with 1,336 miles, the Leviathan third with 1,339 miles and the Olympic last with 1,256 miles.

FIVE BANKS CLOSE.

BISHOP, Cal., Aug. 5.—(AP)—Every bank in Owens Valley, five in number, closed its doors to business yesterday. Notes posted on the doors said the action was due to the "destructive work carried on by Los Angeles city" in its water war with valley ranchers.

THE delicious, popcorn flavor of Heinz Rice Flakes makes breakfast a delight. They hold their crispness in milk or cream. A new Heinz process gives both the flavor and the crispness. Gives, also, a moisture-absorbing quality which is one of Nature's best eliminative aids. Heinz Rice Flakes are good—and good *for* you!

HEINZ *Rice* FLAKES
TASTE GOOD—DO GOOD

PITTSBURGHERS 'SAVE LIFE' IN NAVY DRILL

NEWPORT, R. I., Aboard U. S. S. Sharkey, Flag Ship Reserve Training Cruise Division, Nememsha Bight, Mass., Aug. 5.—(Special)—Reservists of Pittsburgh district, in command of Lieut. J. H. Cox, yesterday showed the results of training ashore aboard the Destroyer Charles Ausburn which is making its annual practice cruise in New England waters when, without warning, the "man overboard" signal was given. Within a few seconds, a volunteer crew, which was drilling with a four inch gun gear, had clambered in a life boat, shoved off and picked up the theoretical man, returning to the ship in 10 minutes, despite choppy seas.

The reservists today went through first real day instruction, practical training designed to qualify them to man destroyers in a national emergency. The ship commander ordered concentrated gunnery exercises, crews remaining at four inch guns and loading machines more than two hours. More detailed drills were held this afternoon. The regular officers aboard the Ausburn commended the proficiency of Pittsburgh reservists. At present the Pittsburgh reservists show up better at gun drills and probably will win first place in short range battle practice.

BLACKBOARDS BLACK, NOT GREEN OR BROWN

WASHINGTON, Aug. 5.—Blackboards, standard equipment of the little red school house and other educational institutions of greater size and reputation, are to stay black. Member of the National School Supply Association have turned "thumbs down" on the proposal to change blackboards to green and brown.

AND STILL THEY COME

PREPARES FOR WESTERN FLIGHT

Charles "Speed" Holman, pilot of nine years' experience, is preparing to follow Greeley's advice to go West. He will hop off from St. Paul to Seattle, thence attempt a non-stop flight to Tokyo.

TROOPERS GUARD JUDGE THAYER, GOV. FULLER

CONCORD, N. H., Aug. 5.—(INS.)—Extra precautions are being taken to guard Gov. Alvan T. Fuller, as he visits his summer home in Rye Beach, every evening and over the week-end, following his adverse decision in the Sacco-Vanzetti case.

In addition to a Massachusetts state police bodyguard a detail of three New Hampshire state troopers have been assigned to the Fuller estate to go on duty with three Massachusetts state troopers.

Gov. Fuller was offered any protection desired by Gov. H. N. Spaulding and it was thought that a detail will be assigned from the One Hundred and Ninety-seventh Regiment, Coast Artillery, National Guard, in camp in Rye, near the Fuller estate.

Two state troopers were sent to Ogunquit Beach, Maine, to guard Judge Webster Thayer. Judge Thayer was on the golf links.

DREADED MALADY KILLS YOUTH

STROUDSBURG, Pa., Aug. 5.—(INS.)—George Dimmick, 19, is dead here today at the Monroe County Hospital from Landry's paralysis, one of the rarest diseases known to the medical profession.

Dimmick was stricken last Sunday with severe pains in the back, a severe headache, a high temperature and rapid pulse. He was taken to the hospital by Dr. J. H. Stearns, of Delaware Water Gap, who called Dr. A. C. Morgan, of the University of Pennsylvania, into consultation. Twenty-four hours later paralysis set in from the toes, and crept up the body. Dimmick was conscious at various times and able to converse. Later he became unconscious.

CONVICTS TAKEN TO NEW PEN

WASHINGTON, Aug. 5.—(AP.)—Eighty-two prisoners from the Federal Penitentiary at Atlanta and 42 from Leavenworth have been transferred to the new Chillicothe, O., Reformatory for male first offenders, the Department of Justice announced today. Forty-seven prisoners were transferred from the latter institution to the Federal road camp at Alderson, W. Va., where they will assist in the construction of the Federal industrial prison for women.

SUICIDE WARNS OF CLERGY

LANSING, Mich., Aug. 4.—(INS.)—Mrs. Jessie Stowe, of Findlay, O., died yesterday of a self-inflicted gunshot wound. In a note to her husband, David Stowe, she wrote:

"Beware of all ministers of the Gospel; remember that Austin M. Crist wrecked our home.

CAMBRIA COUNTY COURT BARS UNION PICKETS

JOHNSTOWN, Pa., Aug. 5.—(AP.)—On petition of the Heisley Coal Company of Nanty-Glo, the County Court yesterday granted a preliminary injunction restraining the officers and members of District No. 2, United Mine Workers, and local No. 1366 of Nanty-Glo from interfering with Heisley No. 2 mine. The rule is made returnable Saturday morning at 10 o'clock. It is claimed that union miners at Nanty-Glo have interfered with the nonunion workmen, employing from 50 to 200 as pickets and compelling the nonunion miners to walk between two lines of striking union miners.

ACOSTA IN AIR DERBY

NEW YORK, Aug. 5.—(AP.)—Bert Acosta, pilot of Commander Richard E. Byrd's transatlantic monoplane America and joint holder of the world's airplane endurance record, has entered the National Air Derby to be run from New York to Spokane in September.

LEVINE DODGES FLIGHT WITH DROUHIN

PARIS, Aug. 5.—(AP.)—Although the transatlantic plane Columbia is fast approaching the stage when it can be flown off at any time weather permits, with excellent chances of making the first westward flight across the Atlantic, the legal advisers of its owner, Charles A. Levine, and Maurice Drouhin, engaged as pilot, have not yet succeeded in arranging all the details of the final agreement.

There was still some doubt today whether Drouhin actually would fly the plane, the Matin, commenting in this connection, says Mr. Levine does not want to fly with Drouhin because the French aviator does not speak English and is not a skilled navigator. Not wishing to disappoint him, however, the paper asserts, Mr. Levine is willing to give him a French plane fitted with the same Wright engine as the Columbia, with which he could try a transatlantic flight.

ITALY TO COMPENSATE FASCISTI HURT ABROAD

ROME, Aug. 5.—(AP.)—The cabinet has decided to grant compensation to Fascisti abroad, who, since July 22, 1918, have suffered injury during clashes with opponents of the Fascist regime. The relatives of those killed in such clashes also would be compensated.

JOHN DILLON DIES.

LONDON, Aug. 5.—John Dillon, the famous Irish Nationalist leader and stormy petrel of the British parliament in the '80s, died here last night. Dillon was born in 1851. He was a member of the Royal College of Surgeons, Ireland, M. P. for Tipperary 1880-83 and appointed chairman of the Irish Nationalist Party in 1918.

STOP STOMACH MISERY TAKE

TODD'S WINE TONIC

Made from finest California wine, together with useful medical ingredients.

A pleasant, appetizing summer tonic, used with unusual success as a tonic and stomachic.

Has brought relief to thousands. For sale at all drug stores in Pittsburgh and throughout this section.—Advertisement.

The Union Savings Bank 4% Where Savings are Safe Pittsburgh Pa.

The Purpose Club Will Help You

Success in saving depends upon being able to keep it up. That is one reason why the PURPOSE CLUB, operated on the weekly deposit plan, is so helpful. It encourages regular saving for a definite object or purpose.

Four Per Cent Interest Paid.

Capital and Surplus $3,000,000

The Union Savings Bank
Frick Bldg.—Fifth Ave. and Grant St.

Another Convenient

AMERICAN OIL COMPANY

Filling Station

Bloomfield Bridge and Liberty Ave.
(BLOOMFIELD)

THE twenty-fourth AMERICAN OIL COMPANY Filling Station for Pittsburgh is ready to serve you whenever you cross Bloomfield Bridge or are in that vicinity.

Like all our Filling Stations, this new one has been carefully planned to provide easy access to the Visible Pumps—and a clear way out once the wants of your car have been supplied.

Here you will find: Amoco-Gas, the Original Special Motor Fuel; American Gas, Orange Color—Super Motor Gasoline; American-Strate, Water White Motor Gasoline; Y-CO and AMOCO Motor Oils.

Whenever you're near Bloomfield Bridge—turn in here for prompt, efficient, courteous service.

EXPERT CRANK CASE SERVICE
OILING
GREASING

THE AMERICAN OIL COMPANY
General Offices: Baltimore, Md.
Pittsburgh Division Offices: Benedum-Trees Building

Locations of Pittsburgh District Filling Stations:

DOWNTOWN—
Twenty-third Street and Penn Avenue.
Third Street and Liberty Avenue.
Gazette Square.
Second Avenue and Ross Street.

OAKLAND—
2040 Boulevard of Allies.

EAST END—
3791 Bigelow Boulevard.
3759 Bigelow Boulevard.
214 South Highland Ave.
6853 Fifth Avenue.
Penn and Beatty Avenues.
Penn and Braddock Avenues.
6600 Hamilton Avenue.
7325 Penn Avenue.
Liberty Avenue at Bloomfield Bridge.

NORTH SIDE—
Pennsylvania Avenue and Chateau St.
Beech and Irwin Avenues.
15 West Montgomery Avenue.

WEST END—
So. Main and Independence Streets.

SHARPSBURG—
Main Street and Highland Park Bridge.

ASPINWALL—
Freeport Road and Brilliant Avenue.

OAKMONT—
Allegheny and Delaware Avenues.

SWISSVALE—
Monongahela and Florence Streets.

BELLEVUE—
Lincoln Avenue at Fremont Street.

SOUTH HILLS—
West Liberty and Dormont Avenues.

HAHN FURNITURE COMPANY

WHERE FRANKSTOWN AVE. and BROAD STREET MEET

Open Any Evening by Appointment. Call Hiland 2275

Our Wonder August Furniture Sale

OPEN Monday Wednesday Saturday Evenings

DOWN GO prices!

FEATURING:
—*Special Purchases*
—*All Newest Styles*
—*Unheard-of Savings*
—*Extra Liberal Terms*

Hahn's Windows Are Worth A Special Trip To See

All-over Mohair
FRONT—BACK—AND SIDES

A Six-Piece August Sale grouping, which features this ALL-OVER GENUINE MOHAIR Suite of EXTRA QUALITY, with Bridge Lamp, Junior Lamp and Neat End Table. Finest of construction.

$185

TERMS:—$2.50 WEEKLY

"Riverdale" Bedroom Group

All These 10 Pieces

Terms $2.50 *Weekly*

"The Riverdale" is a modern adaptation of French cabinet making, developed in American Walnut, enriched with gold tracery.

ALL THESE INCLUDED:
Large Dresser and Bow-end Bed
Man's Chifforobe. Full Vanity
Two Boudoir Lamps. Silk Shades
Silk-Shirred Lamp for Over Bed
Boudoir Rocker and Vanity Bench
Fine Cedar Chest, Period Design

$178

HAHN Where FRANKSTOWN AVE. and BROAD ST. MEET HAHN

FROM LONDON TO NEW YORK

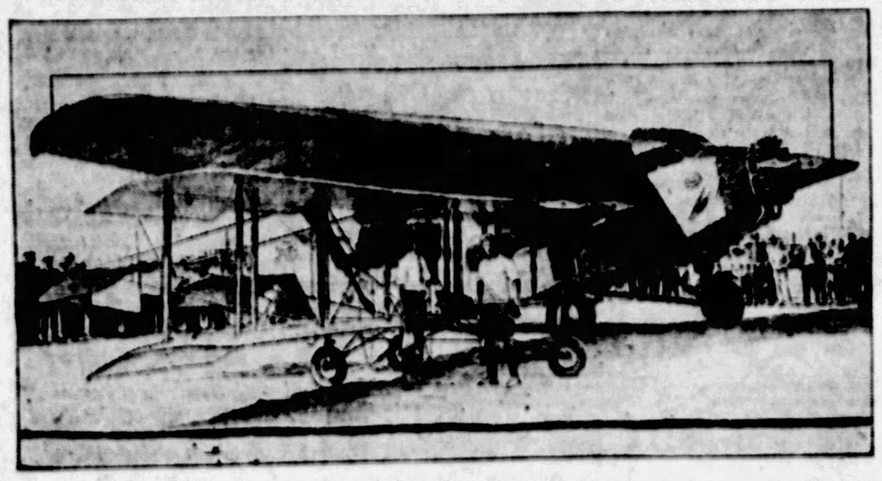

The Dornier-Napier flying boat, which Capt. F. W. Courtney intends to pilot across the Atlantic, is rising from the waters at Calshot, near Southampton. The giant looks not unlike the aquatic animal from which it gets the name of "Flying Whale."

World Cities Cry Out Protest for Sacco

By the Associated Press

The Sacco-Vanzetti decision was echoed around the world:

BERLIN: Thousands gather at Lustgarden in Communist demonstration; another large meeting scheduled for Friday; American embassy under guard.

MOSCOW: Resolutions decrying decision and tendering sympathy to Sacco and Vanzetti passed by workers' organizations.

BUENOS AIRES: General strike believed imminent; reports from Rosario say cab drivers and masons on strike and that workers had attacked two business establishments; mounted police guard American legation, consulates and American business establishments.

LONDON: Demonstration scheduled for Sunday, after which deputation is to visit American embassy.

TOKIO: Embassy guarded while police are watching neighborhood at Hayama, where Ambassador MacVeagh is on vacation.

RIO DE JANEIRO: Municipal council adopts resolution protesting "in the name of American culture and civilization," embassy and consulates under guard.

MONTEVIDEO: Preparations made for general strike on August 10. Legation and consulates and American commercial and industrial establishments guarded.

MEXICO CITY: American embassy and consulates closely watched by police.

ROME: Tribuna calls decision a "tragic jest after seven years of torture."

PARIS: American embassy guard tripled; no demonstrations attempted.

NICE: Forty policemen detailed to guard embassy.

OSLO: Labor party paper characterize American court proceedings as violation of justice.

While, in this country:

PITTSBURGH: Police patrol in Italian sections strengthened, although no concerted disturbances expected. Protest meeting by Pittsburgh Italians to be held Sunday in Moose Temple.

WASHINGTON: Special guards patrol State and Justice Department buildings; State Department notifies all American embassies, legations and consulates that they may take precautions against anti-American acts.

NEW YORK: Several large buildings under police guard; defense committee appeals for half-day strike next Tuesday; Workers Party demand nation-wide strike on August 9; 2,000 barbers declare one-day strike; 5,000 workers, many bearing banners, attend protest meeting.

PHILADELPHIA: Sacco-Vanzetti trade unions conference appeals to "American sense of justice" and urges progressive, liberal and radical institutions to "rally to the aid of the defense."

BOSTON: Special picked guard placed about Gov. Fuller's home here and his summer residence at Rye Beach, N. H.; bodyguard to accompany Governor at all times; 21 sticks of dynamite with caps and fuses found near Taunton-New Bedford highway.

CHICAGO: General strike of labor organizations advocated by international labor defense; same organizations urge demonstrations in Canada and Europe.

TAMPA: About 1,000 cigar makers go on strike.

$191,785 COLLECTED HERE IN YEAR BY U. S. COURT

The United States Treasury was enriched during the last year by $191,785 imposed as fines, forfeitures and penalties in the local Federal Court, according to a report transmitted to Washington today by United States Attorney John D. Meyer.

Uncle Sam profited $172,500 of the total amount from fines for violations of the national prohibition laws. Of 1,510 criminal cases terminated during the year, there were 1,386 convictions and 21 acquittals, while 93 cases were nolle prossed and five indictments were quashed.

OUT ESTATE OVER TRASH

NEW YORK, Aug. 5.—(AP.)—Archibald C. Weeks, a sanitation expert, was cut off in the will of his wife, filed yesterday, because he failed to keep his promise to remove a pile of rubbish from their back yard.

Gains Promotion

GEN W. E. HORTON.

Brigadier General William E. Horton, newly-appointed assistant quartermaster general of the United States Army, has just been sworn in and has assumed his new duties.

TRESPASSERS STRIP FRUIT, BERRY FIELDS

MONONGAHELA, Pa., Aug. 5.—Farmers in Carroll township have complained to county officials that trespassers are showing no regard for trespass notices. Some say their orchards have been stripped of apples and other fruits, while others report that fields have been invaded by hordes of pickers.

CARDINAL Heavy Duty CORDS

Big massive giant cords, made to stand up. Reinforced side walls—big oversize tread—new, fresh stock—Firsts—Fully guaranteed.

OVERSIZE 29x4.40

6.66 CORDS

Heavy Duty Inner Tube 29x4.40 **1.39**

SULLYS 420 WOOD ST.

Open Nites—Mail Orders Filled.

There are subtle ways to flatter guests

and none is more adroit than to credit them with sophisticated taste in food and drink. When you serve Silver King Extra Dry, for instance, you set before them a beverage whose delicate bouquet, whose suavity and smoothness is famous among people of cultivated tastes.

ALSO: SILVER KING FIZZ
That Marvelous Mixer

SILVER KING EXTRA DRY

Dealers Communicate with Chas. E. Stevenson & Co., Jenkins Arcade, Pgh.

August Furniture Sale!

Write for An August Sale 24-Page Booklet. Brimful of Value.

A Complete Living Room

7 Pieces In All

$139

If you've ever thought of possessing a living room of such magnificence that your guests would gasp in admiration, then you should consider this grouping—outstanding in May-Stern's August Sale! Nothing whatsoever lacking and it's stylishly irresistible—yet the price is sensationally low. Now, beyond a doubt, is the time to "dress up" your home with this group that features a three-piece suite, exceedingly comfortable and alluringly beautiful. Serpentine fronts are very modish. The reverse side of the cushions are covered in the same fine jacquard that covers the remainder of the suite. The group includes, in addition to the sofa, fireside chair and arm chair, the davenport table, end table, lamp and magazine rack.

$10 Cash—$10 Monthly

May-Stern's Remain Open Till 6 O'Clock Saturday!

A MERCHANDISING classic—the May-Stern August Sale has become a yearly event of such significance that we are besieged with requests for information weeks in advance of the actual opening! Here again is evidence of the mighty values obtainable here in August and how well Pittsburgh knows it!

Walnut Cedar Chest

$19.75

A value unquestionably extraordinary! Protect your dainty apparel from moths, mice and dust. Lined with genuine Tennessee red cedar. Brilliantly high-lighted Walnut finish with an overlay in a lighter tone.

$2 Cash—$2 Monthly

88-Note Player

$139

$10 Monthly

Beautiful case designs; clear, bell-like tones. Regular $450 values. These are fine instruments that were used as showroom models.

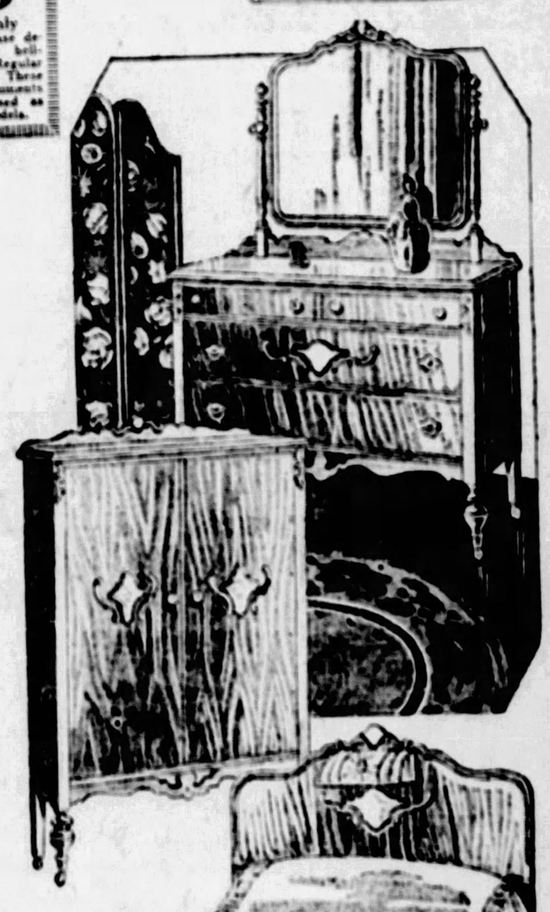

8-Piece Grouping

$12 Cash **$185** *$12 Monthly*

It is furniture that bespeaks the skill of master craftsmen—a suite in which the designer has achieved a combination of sturdiness that typifies Tudor England and the magnificance characteristic of France and Spain. Richly highlighted Walnut veneers and fine hardwoods used. Grouping includes dresser, chiffonobe, vanity, bed, upholstered boudoir chair, upholstered boudoir bench, bed-spread and bed lamp.

Purchases Held Without Charge for Later Delivery If Desired

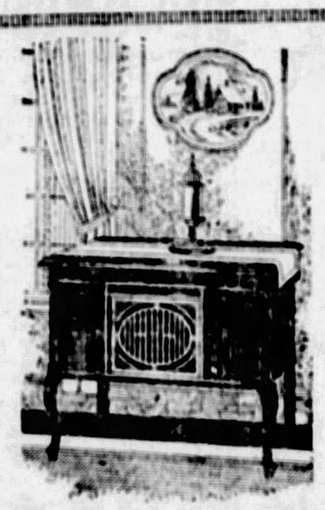

Our August Sensation!

$160 Brunswick Console

Celebrated Kton model—formerly $160—specially reduced for the August Sale! These are new instruments in elegant cabinets. They have powerful, clear and sweet tones.

$39

$4 Cash—$4 Monthly

An Intriguing Dining Room of Style!

The Fashionable "Dinette"

$5 Cash **$55** *$5 Monthly*

Now at a real saving—this modish and charming dining group—the popular "Dinette" so ideally suited for small apartments. It meets the demand, too, of the discriminating home-beautifier seeking the unusual for the breakfast room. In beautifully shaded Huguenot Walnut. Table and four upholstered chairs. Dutch cabinet $26.50 extra.

Extra Special!

Kitchen Cabinet

Golden Oak	White Enamel
$29.50	**$34.50**
$3 Cash—$3 Monthly	*$4 Cash—$4 Monthly*

The year's foremost opportunity to save on a kitchen cabinet. Ease mother's labors, save her time and health. These cabinets have the newest improvements, including the sliding porcelain table top, tilting flour bin, etc.

Complete set of glassware included

America's Foremost Home Furnishers

MAY-STERN & Co.

914-920 PENN AVE.

Autoists

Buy Major heavy-duty super-quality tires NOW and save 25%! One year guarantee regardless of mileage! On Easiest Credit Terms!

OAKMONT MAN MENTIONED AS CANDIDATE

Hyatt M. Cribbs, Oakmont, who directed the Pinchot-for-Senator campaign here last year, may take the field as an independent candidate for County Commissioner, according to reports. The name of former Congressman William E. Coleman, who has been studying the situation with the thought of an independent ticket, is mentioned as Cribbs' running mate. Former Sheriff William Haddock has been asked to run independently for Commissioner, but has declined.

Active in the independent movement is Recorder John D. Graham, who was dropped from the organization slate when Treasurer Samuel D. Foster was ticketed for Recorder. Controller Charles C. McGovern also is active in the move to form an independent ticket for the Republican primaries. There is talk of former Representative Jerry Simpson coming out for treasurer, although strong elements in the independent group are insisting that Clerk of Courts John Francies be indorsed for Treasurer and District Attorney S. H. Gardner and Prothonotary John Vogt for re-election.

HALITOSIS? KILL IT!

Seven times in ten, Halitosis is due to a sour, gassy stomach, caused by intestinal stasis, or "Constipation." People with halitosis (unpleasant breath) are shunned, avoided, because they are like a "plague"—friends just can't endure being near such a person. Old and young, rich and poor, none escape if fermented food remains in the body more than 24 hours. Even if the bowels move daily, there is often a remainder of foul, decaying matter, that can only be removed with a thorough cleanser, such as Blackburn's Cascu-Royal Pills produce. This sweet little pill is "better than Castor Oil."

Its action is pleasant and prompt. Stomach, liver, spleen and intestines all are benefited. The effect is so different from ordinary laxatives, salts, calomel, etc. A smooth, aromatic action from the very first dose, soon rids you of all the disagreeable symptoms.

Let the whole family learn the value of Blackburn's Cascu-Royal Pills, 45 pills, 30 cts. At all May's Drug Stores and all good druggists everywhere.—Advertisement.

NEW MINISTER TO IRELAND

Photo shows Mr. and Mrs. Fred A. Sterling, at the left, as they arrived at Kingstown, Ireland, where Mr. Sterling will assume his duties as new American minister to Ireland. To their right are Mr. O'Hegerty, representing the Irish Free State government, and Dr. Hathaway, U. S. Consul general to the Irish Free State.

MRS. COOLIDGE REJOICES

(Copyright, 1927, Universal Service.)

DEADWOOD, S. D., Aug. 5.—Mrs. Calvin Coolidge, here for the Days of Seventy-six celebration, had all the appearance of being the second happiest person in the world.

With her husband she shared that look of relief which has been his since he announced he would not be a candidate for re-election. From his shoulders had been lifted the great responsibility of a President of the United States who presumably had five more years of its arduous duties before him. And from hers had been lifted the manifold cares which attend the social requirements of the White House.

Not since Dolly Madison has there ben a more popular mistress of the Legislative mansion. Her gracious smile and cordial manner are as much a recognized part of the Coolidge administration as his slogan of peace and prosperity. But the social requirements have been exacting upon Mrs. Coolidge.

Mrs. Coolidge had engaged in no Mrs. Coolidge's curtain lectures upon the subject. But the President, of course, knew her desire to relinquish the burdens of her station as first lady and that was one of the causes of his decision not to run again.

LERCH REUNION AUG. 20.

The seventh annual reunion of the Lerch family will be held at Saucon Park, between Bethlehem and Hellertown, Saturday, August 20. In the morning there will be a program of sports, beginning at 10 o'clock, and in the afternoon there will be a business meeting and musical program.

Let Cuticura Soap Keep Your Skin Fresh and Youthful

Sample Soap, Ointment, Talcum free. Address: Cuticura Laboratories, Dept. S, Malden, Mass.

AUTO SALE

See all Sunday papers. Classified Section.

Frank D. Saupp, Inc., 5920 Penn Avenue.

STORE OPEN DAILY FROM 9 A. M. UNTIL 5:00 P. M. — SATURDAYS INCLUDED

Store Open All Day Saturday Till 5 P. M.

Bathing Suits

Real $5 Grade!

Women's all-wool one-piece bathing suits with double crotch and overskirt. Plain and fancy color combinations. All sizes from 36 to 46. Priced Saturday at $2.95. (Lewis-Neiman Co.—Main Floor)

2.95

Lewin-Neiman Co. SMITHFIELD ST. OPPOSITE POST OFFICE

Sensational One-Day Clearance! Silk and Summer

DRESSES

$5-$9-$12

No longer a question of cost or profit—every summer dress in the house must be sold regardless of how big the loss. And now is the time you'll find plenty of use for cool, airy frocks—for vacation wear at seaside, farm or summer resort.

Styles suitable for street wear, too. And for business, afternoon, parties, evening! Flowered chiffons, canton and flat crepes, satins, sheer georgettes—all the favored silk fabrics. In the season's most popular styles and colors. Women's and misses' sizes—and even extra sizes as well!

(Lewis-Neiman Co.—DRESSES—Third Floor)

Advance Purchase and Sale! New Fall

Hats

$4.95

Austrian Velours—French Felts — New Velvets — Combinations of Silk and Velvet

Choose YOUR new hat from a score of charming styles—featuring rich new colors and attractive trimmings of jeweled ornaments, flowers, ribbon or velvet bows, etc.

TRAVELER'S HAT BOX FREE WITH EACH HAT AT $4.95!

(Lewis-Neiman Co.—MILLINERY—Fourth Floor)

Continuing Our Wonderful $1.19 Sale of

SILK HOSE

REAL $1.50 VALUES!
REAL $2.00 VALUES!
REAL $2.50 VALUES!

1.19

Phone, Mail and C. O. D. Orders Filled.

BLACK BOTTOM CHIFFON SILK HOSE, WORTH $2!—All with entire black foot and heel. Pure chiffon silk from top to toe. In such favored colors as gunmetal, stone gray, orange nude, shell gray.

CHIFFON SILK DOUBLE POINTED HEEL, WORTH $2.50! — All silk, reinforced heels and toes. Featuring the popular double pointed heel. Colors—flesh, nude, cherri, rose taupe, illusion, white, black. Square heel styles also included.

SERVICE WEIGHT SILK HOSE, WORTH $2.50!—Square and pointed heel styles. Silk to 4-inch welt at top. Circassian, nude, Paris, Chateau, Arab, gray, white, grain, pastelle, rose blush.

(Lewis-Neiman Co.—HOSIERY—Main Floor)

Drastic Reductions on Spring and Summer

COATS

It is not a question of how much profit we can make or how much money we shall lose—we MUST REDUCE OUR COAT STOCKS! And we know the quickest and most way to close out these surplus garments is to offer them at SACRIFICE PRICES. Here are four examples of the SENSATIONAL COAT VALUES featured in our second floor tomorrow.

COATS THAT WERE $25 AND $30... $14

COATS THAT WERE $35 AND $40... $18

COATS THAT WERE $45 AND $55... $22

COATS THAT WERE $65 TO $75..... $29

Twills—Lorcheens—Satins—Kashas!

Smartly styled garments trimmed with beautiful furs. Lined with rich silks and crepes. Featuring favored colors and combination effects. Women's and misses' sizes. Also coats at $18 to $29 in EXTRA SIZES.

(Lewis-Neiman Co.—COATS—Second Floor)

IN OUR FAMOUS BARGAIN BASEMENT

Sale! 1,000 Silk Dresses

The Materials

Checked Taffetas, Prints, Flannels, Crepes, New Striped Tub Silks, Flat Crepes, Georgettes, New Washable Crepes.

$3.88

The Styles

2-Piece Effects, Pleated, Straightlines, Basque Effect, Tailored for Vacation! Seashore! Business! Parties! Etc.

A RECORD purchase! 1,000 high-grade silk dresses bought at 'way under price from a maker who was willing to sacrifice them in order to clear his racks for his new fall goods.

$8 AND $10 VALUES!

Women's Sizes, 36-46.
Misses' Sizes, 14-20.
Stouts' Sizes, 46-52.

All colors! All styles! All sizes! No one could ask more. Sale starts promptly at 9 A. M.—be on time. Not more than three dresses to a customer. Positively the greatest we've ever offered at the price.

(Lewis-Neiman Co.—DRESSES—Basement)

LEWIN-NEIMAN CO., 303-309 SMITHFIELD ST.—JUST ACROSS FROM POSTOFFICE

Open All Day Saturday Till 9 P.M.

PICKERING'S *August Furniture Sale*

This "DARLO" Dishwasher

FREE

With every purchase of $50 or more

or SOLD SEPARATELY FOR just $5

on easy terms of $1 down and 50¢ a week!

Goodbye, Dishwashing Drudgery!

A Pleasure To "Do The Dishes" With a DARLO!

The "Darlo" is a real boon to every housewife. The only Dishwasher on the market today selling for less than a hundred dollars, that actually does all that is claimed for it.

Simply slip "Darlo" on the Kitchen Faucet. Turn on hot water. Press Plunger for Soap! Press Second Plunger for Clear Water! Presto—dishes are done! Both Washed and dried in a jiffy!

"Darlo" Exclusively at Pickerings

"Let Darlo Do The Dishes!"

1—Slips on any faucet in an instant.
2—Eliminates dishpan, dishrag and dish towels.
3—Uses any kind of soap.
4—Every dish washed in clean water.
5—A touch of the plunger—hot suds for washing—
6—Another touch—clear water for rinsing.
7—Endorsed by "Good Housekeeping."
8—Not an electric machine. Water from faucet supplies power.
9—Brush attachment makes it just as easy to clean pots and pans.

AMAZING SALE!

DIAMOND "TITAN" BALLOON TIRES

[29 x 4.40]

At the Lowest Price on Record!

$7.55

FORDS—CHEVROLETS—STARS—OVERLANDS—

The wonder tire value of all time. Famous Diamond "Titan" Balloon, 29x4.40, for just $7.55! Never before! In all possibility never again! Just 2 days at Pickering's—Saturday and Monday! Carloads of them on hand to fill the requirements of Ford, Chevrolet and Star owners at this tremendously attractive price.

Please remember—real quality Balloons! Full size, flexible and long-wearing. Maximum tread surface of thick, tough rubber, well bolstered with shoulders, grooved to steer easily and designed to prevent skidding. Fully guaranteed!

Extra Special!

"Diamond" 29x4.40 TUBES $1.85

Pickering's

ON THE CORNER OF TENTH & PENN

GUARDS POSTED TO NAB CAROL AT BORDER

"BETTY" By FAITH BALDWIN

The Fascinating Love Story of a Girl of the Present Day

Virginia Asks Betty What The Dispute With Bob Was About

WHAT HAS GONE BEFORE

Pretty black-haired Betty Warren goes on a pleasure trip with some friends, including Bob Stevenson. Betty lives with her mother and two sisters in Brooklyn and works as a typist in New York City. The girl and the young man leave before the others so that they can enjoy each other's company on the trip home from Coney Island. As the next day is a Sunday the whole Warren family assembles for dinner. Helen, the 16-year-old beauty of the family; Gladys, the artistic dreamer; Mrs. Warren, motherly and impractical, and finally, Betty's married sister, Virginia, with her little boy, Junior, and her husband, Jim, who was gassed in the war. Virginia is despondent about her husband's health. Betty is acquainted with a wealthy author, Anson Lorrimer, and Virginia urges her to try and attract him. The next day Lorrimer visits Betty's office with some typing he wants her to do. Betty is oblivious of his admiration. Bob asks Betty to marry him, and she accepts. Betty's brother-in-law becomes so ill that he must be sent to a western hospital. To Betty it means an indefinite postponement of her marriage to Bob. Betty and Bob have a trivial argument. Bob is very angry when he leaves her home. Lorrimer invites Betty out to lunch and she accepts. He offers to get her a better job. To add to her happiness, when she reaches home she finds Bob waiting for her, and they make up. Several nights later Lorrimer calls at Betty's home and meets Bob, who forms a dislike for him. After Lorrimer leaves Betty and Bob have another argument.

NOW GO ON WITH THE STORY.

SHE tried to turn her mind away from the recent interview. She knew she must look and seem her best tomorrow when she would go hunting for the position with Weston & Sterns. She knew she must have a good night's rest. She must close her mind to worry and trouble, anger and sorrow, all of these devastating emotions which would react upon her mental alertness, upon her physical well-being, upon her looks even.

But once in bed, wrapped about by the kindly darkness, she could not help going over the scene again and again. Helen was sound asleep—Helen never woke up, it seemed, to find out what was going on—or if she was awake now she took good care not to let Betty know it.

Over and over again it went in her mind. Bob's voice, his angry brown eyes, his unkind accusations which were so brutal and so unfair.

Betty began to cry. She could not help it. She stifled her sobs in the pillow, praying that she would soon find strength to stop, praying that Helen would not wake and hear her and ask questions.

Oh, why was life such an up and down affair? Why couldn't you be happy for more than a few moments altogether? Why, when you were happy, couldn't it be a happiness without horrid reservations? Why did two people who really cared for one another hurt each other so much? Why was life so terribly hard on women?

If she hadn't known Bob, she thought, she would have gone her way more or less serenely, fought her little battles, worked her way up to a better position and more ease for the family with very little sense of sacrifice. She would have been at least, content, if only she had never met Bob, or having met him, had not loved him.

Yet if she had not met him, had not loved him she would have missed from her life those wonderful hours together, those hours in which each had understood the other without words somehow, those hours of mutual tenderness and love.

Either way, it was dreadful!

Her door opened and Virginia stood there, tall and dark with a dim light behind her, clutching against the air of the winter night, the shabby bathrobe about her over-thin body.

"Betty," she whispered, "come here a minute."

Betty was disarmed. She thought that perhaps Junior was ill. In such emergencies Virginia always called on her. Without hesitation she sprang from her bed, groped for slippers and wrapper and joined Virginia in the hall.

"What is it?" she asked anxiously, "is it Junior?"

"No, no. I had to talk to you. We can't go in my room because of him—please come downstairs. Betty, you must come. It's still warm down there—"

Betty knew it was. Bob had looked to the furnace before the unfortunate arrival of Lorrimer and she had heard Virginia go down to bank it for the night just before Bob left. So she followed unhappily wondering, cursing her red eyes and little swollen nose.

Once downstairs Virginia hauled an old coat out of the closet, pulled Betty down on the couch beside her and covered both of them up.

"I heard you crying," she began abruptly. "I heard Bob leave. I heard some other things, too. Now tell me about it. It will do you good."

Betty hesitated!

CHAPTER XIII
PROGRESS

OF ALL, the people in the world, Virginia seemed the last person that Betty, at that moment, would wish to confide in. Yet she could feel a strong impulse toward confidence rising in her heart. After all, Virginia was older than she, her own sister, her flesh and blood, and until this sorrow had come to her, she had been Betty's most happy and inspiring companion, gay and vital and understanding. The love between them was very strong and would endure much. And then it was night—a cold, dark, disheartening night and Betty was worn out with emotion. And her anger at Bob could not help but influence her.

"I—Oh, Vee," she said desperately, "I'm so unhappy!"

"I know—tell me—"

"Bob—" replied Betty, shutting

Continued on Page 23, this section.

Injured During Parade

Mrs. Thomas McKinney

Mrs. Thomas McKinney, of Freeport road, Blawnox, a bride of six days, who was injured Wednesday at Smithfield and Diamond streets during the Lindbergh parade when she was struck by a motorcycle operated by Police Lieut. William Burke. Mrs. McKinney accuses Lieut. Burke of riding at a fast rate of speed too near the spectators.

LEGION ENDORSES LANE

Before leaving for the state convention of the American Legion in York, Charles G. Lane, Jr., of the North Side, was indorsed for state commander at a caucus of Allegheny County delegates. Lane defeated Capt. Harry B. Bunting, the vote being 40 to 26.

FLYING COLONEL -:- BIDS AU REVOIR :-: TO ADMIRERS

WITH LINDY

Theodore Sorenson, mechanic, and Kenneth Scholter, Bettis Field mascot, pose with Colonel.

ONCE OVER

The flier and Don G. Kehoe, tour manager, inspect controls of plane in hangar before departure. All was in shipshape.

COMRADES

Maj. T. Lanphier (left), who flew here from Detroit to greet Lindy, and K. F. Lovejoy, mail pilot.

FROM NEST

The Spirit of St. Louis is wheeled from hangar by field force in readiness for the Colonel's take-off.

SECOND NEWS SECTION — THE SUN TELEGRAPH — MAGAZINE FICTION-COMICS

FRIDAY, AUGUST 5, 1927

PLENTY OF PEP AND PULCHRITUDE

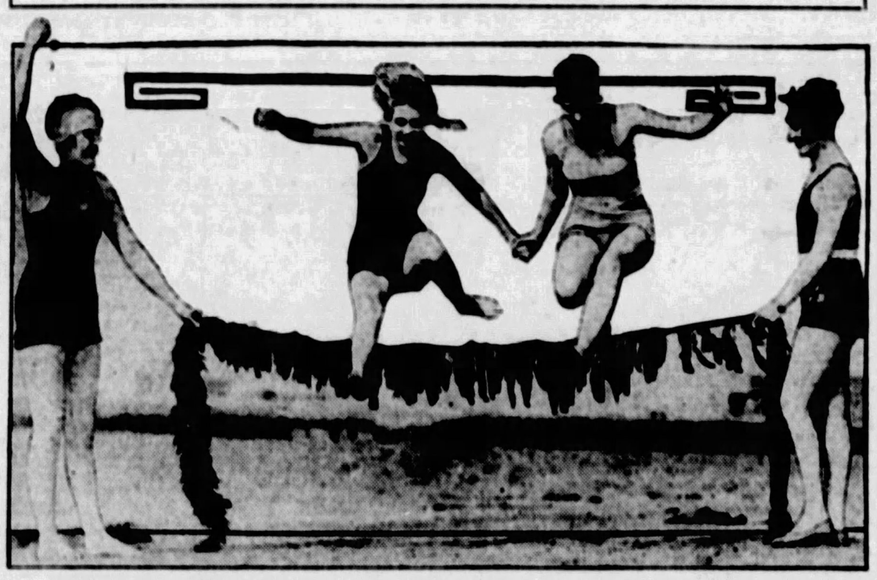

The heat apparently is the least concern of these beauties as they idle away their hours at Long Beach, Cal. The above photo shows Miss Florence Reese (left) and Miss Peggy Vincent huddling the rope held by Miss Emily Smith (left) and Miss Violet Kendall.

AMERICAN GIRL STRANGLED BY CZECHS

PRAGUE, Czechoslovakia, Aug. 5.—(AP.)—Police claim they have succeeded in solving the mystery of the disappearance of Sarah Voerdesmart, a New York girl. They have arrested a man named Sikorsky, her brother-in-law, who, they allege, declared that on July 29 last year he, Margit and two other men went to a Carpathian mountain resort and in the course of a walk in the woods the two men strangled the girl and buried the body in a sandhole, while he looked on, terrified.

The names of the two men, as given out by police, are John Michalko, well known in Czechoslokav political circles, and his friend and physician, Dr. Klepetar. They deny Sikorsky's story, but police are continuing their efforts to verify it by a search of the spot described.

Army Needs Fliers

WASHINGTON.—The biggest problem facing the United States Army at present is not planes, but where to get the men to man the planes that are being built under the five-year program. The Army placed orders for 299 planes last year, and will get 580 new planes this year. When the program is completed the Army Air Corps will have nearly 2,000 planes—480 pursuit, 95 attack, 185 bombardment, 50 transport, 412 observation, 72 amphibian and 479 training planes.

These call for 1,650 flying officers, 555 reserve officers on active duty and 15,000 enlisted men. Numerous plans are being tried to induce men to even temporarily enter the Air Service, so that these places may be kept in action. The Navy's problem is not quite so difficult, as it will only have about 1,000 planes.

TRAVELS 1,145 MILES IN FARM WAGON

WINNIPEG, Manitoba, Aug. 60.—Traveling 1,145 miles in a home-made automobile contrived of a farm wagon propelled by a tractor engine, Joshua Robson and his family of nine arrived here from the flooded area at Hazen, Ark., bound for a new farm near Clive, Alberta.

"The family flivver was carried away by the flood," said Mr. Robson, "so we rigged up a 'horseless carriage' out of old machinery and headed for Canada. We averaged 76 miles a day on the trip to Winnipeg and were just as comfortable as if we had been riding in an expensive car.

"The farm we left at Hazen, Ark., has been in possession of the Robson family for 110 years. We sold what stock and equipment the flood left us and simply carried our personal belongings. Many of our neighbors who were washed out by the flood have already migrated to Canada to get a fresh start on the land."

In spite of the fact that the Robson family are flood refugees, Mr. Robson carried with him a check for $10,000 to be invested in his new farm in Alberta.

Easy to Locate.

"Which gives you the most trouble, your car or your wife?"

"Oh, my car. You see I always know where the knocking comes from with my wife."—Boston Transcript.

RUMANIA MOVES TO NAB CAROL AT BORDER

BUDAPEST, HUNGARY, Aug. 5—(AP.)—Premier Bratiano has ordered a double guard to keep utmost vigilance at all border points where Former Crown Prince Carol might attempt to enter the country, according to Bucharest dispatches reaching here.

Opposition parties in Rumania, while ostensibly manifesting loyalty to the new sovereign and the regency, say these dispatches, actually would welcome any change in the dynasty that would overthrow the regime of Premier Bratiano.

Carol is declared to be still popular with certain sections of the army, although perhaps somewhat less so than six months ago, and many Rumanians are represented as believing that his return either secretly or legally is not excluded as a possibility. It is stated that, realizing this, M. Bratiano has ordered the double border guard at strategic points.

HOOKS RECORD CATFISH IN PACIFIC COAST RIVER

WOODLAND, Cal., Aug. 60.—What is declared to be the largest catfish caught in Western waters was hooked in the Sacramento River by Joe Armstrong, postoffice official. With the aid of Victor Nyholm and George Bender he pulled the giant fish ashore on an ordinary throwline. The fish was so large that a man could put both outstretched hands in its mouth. It weighed 16 pounds and was 30 inches long. The head measured nine inches across.

ATTENDING RETREAT

BISHOP BOYLE AND JAMES A. BECK.

The Rt. Rev. Hugh C. Boyle, bishop of the Catholic diocese of Pittsburgh, will close the annual retreat now in progress at Beatty, Pa., on Sunday. James A. Beck, president of the Holy Name Society, has been assisting in the services.

3RD GUARDSMAN SUCCUMBS AT MT. GRETNA

International News Service Wire.

MT. GRETNA, Aug. 5.—The death toll during the two encampments of the Pennsylvania National Guard here today stood at three, with the finding of the body of Private Willard Reese, 19, of Company B, One Hundred and Twelfth Infantry, of Meadville, in the company street. Acute dilation of the heart was given as the cause of his death. Two other guardsmen, injured in traffic accidents, died during the first encampment.

Reese, an orphan, had engaged in a baseball game in the afternoon, and had complained of pains. Lieut. Manning W. Dodson, of Company H, One Hundred and Eleventh Infantry, Philadelphia, a member of the international rifle team suffered a broken leg during the One Hundred and Eleventh Service Company rodeo yesterday.

SURFACE NOT ALL

CHICAGO, Aug. 5.—(AP.)—Relaxations and vibrations are the fountain heads of youth and beauty, the national president of the Cosmeticians said yesterday, and warns that "saving the surface" doesn't mean the same thing in the case of a woman as it does for a house.

RAID NETS STILLS, RUM

Two 150-gallon stills in operation and 150 gallons of moonshine whisky were destroyed when prohibition agents conducted a raid in the rear of 3237 Penn avenue. Harry Meehan, of 3239 Wicklies street was arrested and a truck confiscated.

Weds In Death Cell

SALVATORE MERRA.

Condemned to die for the murder of a paymaster, Salvatore Merra married in the prison death cell the woman who had borne him a child. Merra must die early this month and he sought to legitimize his child before the end.

CARTOON FOLLIES OF 1927 . . . . . By Goldberg

THE BATTLING BROWNS
GOODNESS, WHAT'LL WE DO? WE'LL BE IN EUROPE SOON AND WE HAVE ALL THIS FRUIT LEFT OVER FROM OUR GOING-AWAY GIFTS - I'M SO FULL OF FRUIT I'M PERSPIRING ORANGE JUICE
ARE WE TAKING A TRIP TO EUROPE OR HAVE WE ENTERED A FRUIT-EATING CONTEST? I NEARLY CHOKED ON MY TWENTY-SEVENTH BANANA

LUKE AND HIS UKE
I THOUGHT THAT SHE FLIRTED AND GAVE ME THE WINK, BUT I FOUND I WAS WRONG BY A HEAP, FOR THE EYE THAT GAZED LOVINGLY AT ME WAS GLASS, AND THE EYE THAT SHE WINKED WAS ASLEEP!
MY TIME IS YOUR TIME - MY FOLKS ARE ALL AWAY IN THE COUNTRY
RHYME BY PAT, "THE COP", MILWAUKEE, WIS.
AN AUTOGRAPHED DRAWING OF LUKE FOR EVERY RHYME ACCEPTED.

FAMOUS TROUBLE MAKERS
NO SMOKING
JOHN SAVENTILLATE, THE FIRST MAN TO PUT UP A "NO SMOKING" SIGN - SMOKERS NEVER PAY ANY ATTENTION TO THESE SIGNS AND NON-SMOKERS START SMOKING JUST FOR SPITE - THE ONLY THING MORE USELESS THAN A "NO SMOKING" SIGN IS A "KEEP OFF THE GRASS" SIGN
DON'T MIND ME - I'M OXFORD, THE SHOE MAN
McNaught Syndicate, Inc., N. Y.

DAILY HAPPENINGS IN PITTSBURGH SOCIETY

Marriage of Miss Margaret Malone To James B. McClements Announced

Mr. and Mrs. George Walter Malone, of Aylesboro avenue, announce the marriage of their daughter, Miss Margaret Malone, to James Burns McClements, Jr., son of Mr. and Mrs. James Burns McClements, of South Fairmount avenue, on June 11, at Bellefonte, Pa.

* * *

Saturday, August 20, is the date selected by Miss Ruth Marjorie Cook, daughter of Mr. and Mrs. Royal Ellsworth Cook of Trenton avenue, Wilkinsburg, for her marriage to Donald Ford Alexander of Wilkinsburg, son of Mr. and Mrs. Ernest C. Alexander of Bangor, Me. The ceremony will be performed that night at 8 o'clock at the Cook home by the Rev. Dr. Watson Bell, pastor of the Avenue Methodist Episcopal Church. Miss Cook will be attended by her sisters Miss Maude A. Cook as maid of honor and Miss Dorothy M. Cook and Miss Helen E. Cook, bridesmaids. William W. Spratt of Massachusetts is to be best man and the ushers will include Gaylord Penney of Colorado and John Inglis of Ontario.

* * *

Mr. and Mrs. Harry Rosenburg, of Douglass avenue, announce the engagement of their daughter, Miss Freda D. Rosenburg, to Dr. Morris I. Berkson, son of Mr. and Mrs. J. Berkson, of Youngstown, O., formerly of Pittsburgh.

* * *

Miss Dorothy Friedlander, daughter of Mr. and Mrs. Eugene Friedlander, of Wightman street, has chosen September 22 as the date of her marriage to Harold B. Block.

* * *

Announcement is made of the marriage of Miss Julia F. Donahoe, of Boston, Mass., and Thomas Snedden, of St. Petersburg, Fla., formerly of Coraopolis, which was solemnized Wednesday. After an extensive trip through Maine, the White Mountains and Canada, Mr. and Mrs. Snedden will be at home in St. Petersburg. The bride is well known in musical circles in Boston.

* * *

Brookline Chapter No. 117, Order of the Eastern Star, will hold a garage card party tomorrow afternoon and night at the home of Mrs. Rose Faulkner, in Atlanta avenue, Mt. Lebanon. A cafeteria supper will be served.

* * *

Mr. and Mrs. U. S. Gillis, of Kittanning, announce the marriage of their daughter, Miss Naomi Virginia Gillis, and Homer Clements Lindsay, son of Mrs. Edwin S. Lindsay, of Parnassus, which was solemnized Tuesday. Mr. and Mrs. Lindsay will be at home after September 1 in Willard, O., where Mr. Lindsay is a teacher and athletic director in the high school.

* * *

Mr. and Mrs. S. D. Hamilton, of Hill avenue, Wilkinsburg, are spending August at Haddon Hall, Atlantic City.

* * *

The weekly bridge tea for women members of the Shannopin Country Club will be held tomorrow afternoon. Mrs. T. A. McKnight is chairman of hostesses, assisted by Miss Mary Woods, Miss Sarah Woods, Mrs. William Jones and Mrs. William Fowler. There will be dancing at night.

* * *

Mr. and Mrs. Howard Page, of Beechview, announce the engagement of their daughter, Miss Evelyn M. Page, to Frank A. Kertes, of Elliot. The wedding will take place this fall.

HOMEWOOD WOMEN'S CLUB COMMITTEES ANNOUNCED

Committees which will conduct the work of the Woman's Club of Homewood this season are announced as follows:

Social—Mrs. Charles W. Smith, chairman; Mrs. Charles T. Moore, Mrs. W. T. Johnson, Mrs. J. A. Curry, Mrs. M. D. Cowdrick, Mrs. Charles Hillegas, Mrs. E. W. Ramsey, Mrs. A. D. Evans, Mrs. Anna Kempton.

Press—Mrs. Walter C. Henderson, chairman; Mrs. Carl E. Foster, Mrs. John A. Blair.

Program—Mrs. George Barlow, chairman; Mrs. George Long, Mrs. V. J. Yorty, Mrs. William H. Pratt, Miss Laura Schlegel.

Music—Mrs. Ralph Bailey, chairman; Mrs. Harry Letterman, Mrs. William Scott.

Civic and Legislative—Mrs. E. S. McClelland, chairman; Mrs. David Alter, Mrs. Frank R. Hall.

Home—Mrs. R. Harrod, chairman; Mrs. George W. Rodgers, Mrs. W. J. Mahood, Mrs. P. C. Walker, Mrs. Robert L. Heilmund, Mrs. Alice B. Hartet, Mrs. H. C. Dean, Mrs. Charles Adams, Mrs. John Pratt.

Needlework Guild—Mrs. C. M. McConnaughey, chairman; Mrs. H. Briney, Mrs. William F. Nicholas, Mrs. R. W. Martin, Mrs. H. E. Harley, Mrs. Edmond McDougall, Mrs. A. D. Miller, Mrs. H. E. Shirk, Mrs. L. B. Barbaker.

Special Attraction—Mrs. D. H. McClelland, chairman; Mrs. Ella B. King, Mrs. P. B. Bogle, Mrs. Lonzo Gray, Mrs. John Laughridge, Mrs. John D. Bailey, Mrs. Anna L. Boyd, Mrs. Owe McKinnie, Miss Ella Gordon.

American Saturn—Mrs. John L. Miller, chairman; Mrs. Jesse L. Miller, Miss Jeanette Eaton, Mrs. Earnest Sweatlow, Mrs. W. J. Stoup, Mrs. H. H. Deakins, Mrs. R. B. Lean, Mrs. A. L. Glaster, Mrs. Rose Mallard.

Workshop for the Blind—Mrs. Frank Shafer, chairman; Mrs. J. M. Beckelm, Mrs. Thomas Tyson, Mrs. Samuel Hollis, Mrs. Frank Hafferty, Mrs. William I. Goss, Mrs. William Strutt, Mrs. Elizabeth Ikason, Mrs. W. A. Reed, Mrs. J. G. Schuler.

Scholarship—Mrs. E. Hill, chairman; Miss Jeanette Eaton, Mrs. J. A. Christy, Mrs. W. H. Pratt.

Garden—Mrs. J. E. Campbell, chairman; Mrs. Hugh Smith, Mrs. H. M. Ritz.

Auditing—Mrs. John C. Hill, chairman; Mrs. A. M. Turner, Mrs. A. G. Boal.

* * *

Cape May is always a popular resort with clubwomen and this summer has seen the usual quota of visitors at the South Jersey resort. Mr. Aden L. Fillmore, who was president of the Outlook Alliance last year, and Mr. Fillmore are at Sea Crest Inn, where they will remain another week before going on to New York. Mrs. C. A. Carpenter, a member of the College Club; Mr. Carpenter and their two children, Carolyn and Billy, were also at Sea Crest, but returned to Pittsburgh yesterday. Mrs. Arthur B. Siviter, a member of the Usority and Tuesday Musical Clubs and Wednesday Current Events Class, with Mr. Siviter will leave later in the month for the Cape.

* * *

Residents of Pittsburgh and Allegheny county who are of Welsh descent, will celebrate Welsh day this afternoon and evening with a picnic, athletic program and concert at the bridle path shelter house, Schenley Park. Sponsoring the event are the Women's Welsh Club of Pittsburgh and the American Gorsedd, National Welsh organization.

* * *

The Pittsburgh Hiking Club will walk tomorrow from Westl Park to Carnegie. Members are instructed to take Car No. 26 at Penn avenue and Stanwix street at 9 o'clock.

BRIDE AT HOME WEDDING

Mrs. Carl Ruder was Miss Mary Ryder Linscott, daughter of Mr. and Mrs. Arthur H. Linscott of Boston, before her marriage July 6. Dr. Ruder is a Pittsburgh man.

MARRIED.

THE DIAMOND DICTIONARY

COMMERCIAL WHITE DIAMONDS—Commercial white diamonds are slightly yellow—and very brilliant under artificial light. They are cheaper than blue steel diamonds—are in demand, but are not a good investment. An expert distinguishes such diamonds at a glance.

THATS WHY *Before You Buy* CONSULT A DIAMOND EXPERT

The HARDY & HAYES Co.
Hardy & Hayes Building
Wood St. at Oliver Ave. Pittsburgh

SEAT COVERS SALE!

Covers Seats, Backs, Doors, and Sides

COACHES SEDANS: Dodge, Buick, Hudson, Whippet, Nash, Oldsmobile, Other Cars

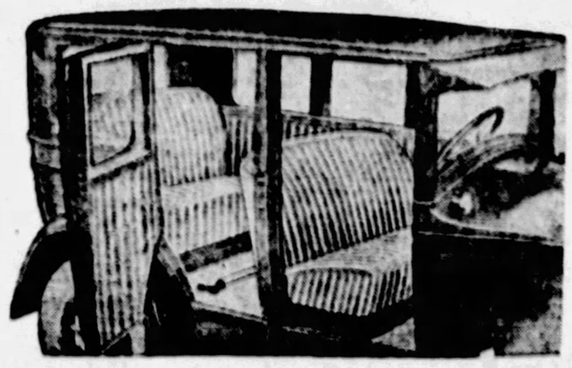

COACHES SEDANS: Studebaker, Essex, Oakland, Chandler, Hupmobile, Willys-Knight, Other Cars

For All Popular Cars at Less Than Wholesale!

Covers seats in the back, sides and doors of the cars. Do not confuse these with slip covers. They are sold at the same price as you would pay for ordinary slip covers. Latest patterns, perfect fitting, double texture material, bound with imitation leather with the latest type Pin Fasteners. These Seat Covers sell regularly for $15.00 to $25.00 a set. Beautiful color combinations.

Sets Worth Regularly $15 to $25—Latest Patterns.

7.95 Any Coach or Sedan

FREE!—5 Gallons Gasoline—FREE!

High Grade Nationally Advertised Gasoline

SULLYS Will Give You a Treat

With every purchase of a five-gallon can of Mobiloil, we will give absolutely free of charge five gallons of gasoline. Mobiloil is nationally known for its quality. In all grades. Our price is remarkably low for this high grade oil.

4.95 For 5 Gals. Mobiloil

Broadway Sport Lites—The Latest

Big beautiful nickel plated running board, post type lamp. A $15.00 lamp priced remarkably low for this sale. All complete ready to attach. Special tilting bracket permits lamp to be set in any position.

9.95 All Comp. Nickel Finish

Wedge Cushions All Colors $1.00 to $3.00 Values 59c

Seat Pads 39c All Colors Regular $1 Val.

SULLYS 420 Wood St.
Open Every Nite Till 9.
Mail Orders Filled.

The beauty and luxury of Europe have always treasured Castile

—and here at last is Castile made exquisite

The beauties of Spain, the most ravishing of women—possessors of the most delicious complexions in Europe—have always used Castile and nothing but Castile. Since it was first made (in Castilla, northern Spain) six hundred years ago.

And not alone the beauty of Spain—the luxury and fashion of Europe have always treasured Castile as the one toilet soap perfect for a woman's delicate skin, because of its mild, pure, bland cleansing virtue. Rightly, too—for in this respect Castile is matchless, utterly perfect!

But not content with the most beneficial of all toilet soaps, we have made a new Castile for American women, Doña* Castile! Far finer—an exquisite, feminine, modern toiletry—a Castile for Beauty.

Keeping the matchless bland cleansing virtue of the old Castile, we have added modern virtues to endear it to fastidious American women.

We have given Doña a quick generous lather even in cold water (instant rinsing too!) Moulded it in a delicious shape for your hand, "hard-milled" so it will last. Too, Doña is always absolutely standard, always the same, always fresh and dainty, sealed in a smart wrapper. Loveliest of all Beauty Soaps! And not too costly—ten cents wherever you buy your toilet soap.

*Pronounced Don-ya

FREE

To make you acquainted with this lovely new toiletry your dealer will give you

A dainty **wash cloth** with your purchase of 3 cakes of Doña Castile, or a thick, close textured, highly absorbent **bath towel** with a purchase of 10 cakes of Doña Castile.

Pure Olive Oil gives Doña Castile its color, fragrance and delicious blandness for delicate skins

10 Cents

Doña CASTILE

THE TOILET SOAP FOR ALL THE FAMILY

SUN-TELE RADIO PROGRAM

FRIDAY, AUGUST 5, 1927. ★ CONCERTS TODAY.

EVENING.

6:00 WCFL (394)—Organ.
WOC (252)—Concert Hour.
WEAF (492)—Dinner music (where WRC, WCAE).
6:05 KDKA (326)—Concert.
WORT (249)—Twilight Hour.
6:25 WHAS (461)—Concert.
6:30 WMAK (340)—Dinner music (WGY).
WHBG (416)—Organ.
WCAE (462)—Chicky Orch.
6:45 WJJD (366)—Piano Twins.
WEAF (492)—Abie's Irish Rose. (Also WCAE.)
7:00 WAH (332)—Organ.
KQV (270)—Concert.
WMAQ (447)—Chimes.
WJJD (366)—Symphony.
WCAE (462)—Gevalo's.
WIBO (416)—Concert Pianist.
KMA (270)—Popular songs.
KDKA (326)—Concert.
7:15 KQV (270)—Soprano.
7:30 WMAK (340)—Music. (WHAM).
WCAE (462)—Dinner orchestra.
WIBO (416)—Ensemble.
NEAR (309)—Dinner concert.
KQV (270)—Pianist.
WEAF (492)—Songs.
WJBT (338)—Orchestra.
WCAE (462)—Symphony orchestra.
7:35 WCN (306)—Ensemble.
7:40 WLS (344)—Orchestra.
7:45 WOC (252)—Chimes.
WORT (249)—Rustic Gardens Orch.
8:00 WEBH (366)—Orchestra.
WJZ (454)—Yesterthots. (KDKA, KYW, WJR).
WRHM (247)—French program.
WMAQ (447)—Chapman's Orch.
WWNC (297)—Dinner music.
WLIB (306)—Music.
WEAF (492)—Concert Orch. WEEI, WTIC, WGR, WLIT, WRC, WCAE, WTAM, WSAI, WLIB, KSD, WOC, WCCO, WDAF, WGY, WFAA, KYOO).
KFKB (742)—Dinner program.
KOIL (278)—Boy Scouts.
WRHM (789)—After dinner concert.
WORD (275)—Music.
WCAE (1278)—Old Homestead.
WHAD (798)—Twilight waltzes.
KQV (270)—Bible Students.
8:30 WJZ (454-660) — Newscasters (WGR KDKA, KYW, WJR).
KFEQ (234)—Dinner music.
WWNC (297)—Ray-O-Vac Twins.
KOIL (278)—Concert ensemble.
WHBG (278)—Salon Orchestra.
WCAE (278)—Troupers.
8:45 WLS (344)—Silvertone Hour.
WJZ (454—Thirty Hour (WBZ, KDKA, KYW).
KFVE (234)—Florita Orchestra.
WMAK (340)—Music (WGY, WFBL, WHAM).
WJJD (366)—Moonbeam Hour.
WCFL (394)—Schmitz (2 hours).
WBAL (384)—Ensemble.
WSCG (485)—St. Paul concert.
WDAF (370)—Melody Way Club.
WGN (306)—Soprano, contralto.
WCAE (517)—Recital.
WEAF (492)—Musical Miniatures. (WTAG, WLIT, WRC, KSD, WTIC, WCAE).
KFKB (247)—Melody Chest.
WFAA (500)—Dorchester's Orch.
WRHM (789)—Illinois Four.
WORD (275)—Studio.
WCAE (278)—Humming Girls.
WHAD (798)—Dinner music.
9:00 KYW (526)—Trio.
WRC (469)—Quartet.
WGN (306)—Paul Ash's Gang.
WEAF (492)—La France Orchestra. Quartet. (WGR, WLIT, WCAE, WTAM, WWJ, KSD, WOC, WDAF, WMAQ).
KOIL (278)—Blood Shick.
WHAS (461)—Concert.
WCAE (278)—Irish Tenor.
WBAP (500)—Tenor, pianist.
WFBH (366)—Organ Recital.
9:45 KQV (270)—Harmonica.
10:00 WFBH (366)—Orch. (2 hours.)
WCAE (517)—McGowan's.
WJZ (454)—Boris Puddles.
KFVE (234)—Chase Hotra.
WOC (252)—Pianist.
WBYA (214)—Organ, Classical.
WAH (283)—Pianist.
WMAQ (447)—Music.
WBAL (278)—Municipal Band.
WDAF (370)—Joe and Mike.
WRC (467)—Calvert ensemble.
KOIL (278)—Billy Heien.
WJAS (270)—Special program.
WCAE (278)—Musical Architects.
WHAD (294)—Classical.
10:05 WSOD (242)—Studio.
10:15 WLS (344)—Fantasies Tired.
WGN (306)—Phantom Violin.
10:30 WMAK (340)—Revival.
WJZ (454)—Penn Roof Orch (WBC).
KFVE (234)—Baldwin recital.
WBYA (214)—Dance Orch. (2 hrs.)
WCAD (400)—Wheatle's Quartet.
KYW (526)—Music.
WDAP (370)—Sleepy Hall Orch.
WEAF (492)—Hagan Orch, WGY, WRC, WCAE, WWJ.
KOIL (278)—Mona Orchestra.
WFAA (500)—Minstrel.
WFBH (366)—Arlington Orchestra.
WHO (535)—String Trio.
WCAU (370)—Music.
10:45 WFBH (366-526) — For Central America.
WOC (252)—Crescent Hour.
WCK (1357)—Statler Dance Orch.
WAH (283)—Song Shop.
WLS (344)—Showboat (2 hours.)
WMAQ (447)—Orchestra. (2 hours.)
WCFL (454)—Granada Show.
WCCO (400)—Scandinavian entertainers.
WDAP (360)—Ivanhoe Band.
WGN (306)—Music Period.
WRHM (789)—Music Period.
KMA (270)—Organ.
WBOD (246)—Bryant Hour.
11:15 WCFL (454)—Popular. (2 hours).
11:30 KDKA (326)—Beriosa's.
WEAF (492)—Farrell Orch. (WRC).
WDAP (360)—Music.
11:40 WGN (306)—Peppers Party.
11:45 KTHS (384)—Dance.

AFTER MIDNIGHT.

12:00 KFVE (234)—Roof Garden Orch.
WIBO (416)—Cowboy ballads.
WCCO (400)—Nankin Cafe Orch.
WORT (249)—Rustic Garden Orch.
12:30 WIBO (416)—Davis Orchestra.
1:00 WMAQ (447)—Popular (2 hours).
WLIB (306)—Dance orchestra.
KOIL (278)—Spiro program.
WRHM (789)—Organ Club.
12:45 WDAF (370)—Nighthawk Frolic.

LOCAL STATIONS.

EVENING.

7:00 KDKA (326)—"Road Conditions."
7:30 WCAE (517)—Uncle Kaybee.
KDKA (326)—Radio Council.
7:45 WCAE (517)—Motor talk.
8:00 WJAS (270)—Sun-Tele Sport Review.
10:00 KDKA (326)—Weather forecast.

BASEBALL REPORTS TODAY:

WJAS (270)—Major league schedules and probable lineup for the Pirate-Phillies game 3 o'clock. Pitching selections at 2:15. Scores by innings at 2:45, 3, 4:15, 4:45, 5, 5:15.
KDKA (326)—3:30, 4, 4:30, 5, 5:30, 6, 6:55, 10.
WCAE (517)—9, 9:30, 11:00.

Sun-Tele Radio Features Today

7:00—Sun-Tele Sport Review. High lights of the Pirate-Philly game.
10:00—Ralph DePalma, racing driver, through the courtesy of the Pittsburgh Sun-Telegraph and the Samson Motor Company. "Ukulele" Pat Haley, Frank Ellisher, guitarist; Fred Mayer and Jerry Rubin, harmony duo; Carl Caul, character singer, and Alan Barkley, pianist. Brian McDonald, announcer.

Local Station Programs

WJAS—Pickering-Sun-Tele.

8:00—Sun-Tele Sport Review.
8:15—Silent.
10:00—"Ukulele" Pat Haley, Frank Ellisher, guitarist; Fred Mayer and Jerry Rubin, harmony duo; Carl Caul, character singer, and Alan Barkley, pianist. Ralph DePalma, racing driver, presented through the courtesy of the Pittsburgh Sun-Telegraph and the Samson Motor Company.

WJAS (Early Saturday)

12 m.—Old St. Patrick's Church.
12:45 p.m.—Pathephonic Half Hour.
1:25—Song and story.
1:30—Sun-Tele News Review.
2:00—Baseball period.

KDKA (326)

6:00—Baseball scores.
6:05—Pittsburgh Septet.
6:55—Baseball scores.
7:00—Concert continued.
7:20—"Road Conditions."
7:25—Program by the Radio Council of the Pittsburgh Chamber of Commerce.
8:00—Homer Smith concert.
8:30—Royal Stenographers.
9:00—Philco Hour.
11:00—Weather; baseball scores; program.
11:30—Dewey Bergman's Orchestra.

KDKA (Early Saturday)

11:00 a.m.—Weather, markets.
12:57 p.m.—Time signals.
1:00—Weather, markets.
2:26—Baseball scores every half-hour.

WCAE (517)

1:30—"Happy Hour."
6—Waldorf-Astoria orchestra.
6:45—"Abie's Irish Rose."
7:30—Uncle Kay-Bee.
7:45—Motor talk and highway report by C. H. Roth, secretary of Pittsburgh Motor Club.
8—Concert by Cities Service Concert orchestra and Cities Service Cavaliers.
9—Recital by Ella Deerch, soprano; John Abel, tenor; Grace Blanke Martin, pianist, and Elmer Zoller, accompanist.
9:30—La France orchestra.
10—Bob McGowan's orchestra.
10:30—Cass Hagan and his Park Central orchestra.
11:30—Baseball scores.

WCAE (Early Saturday)

6:45 and 7:45 a. m.—Exercises.
8—"The Roaring Lions."
8:15, 9:15 and 10:15—Health period.
10:26—Daily safety bulletin.
10:35—Daily garden bulletin.
12:15 p. m.—Health for business men.
1:30—Bob Patterson's orchestra.
2—Organ recital.
2:15—Exercises for women.
2:30—Wintz's orchestra.
3—Today's baseball.
3:15—Organ recital by F. E. Dilks.
3:30—Baseball scores.
3:40—New Kenyon program.
4:30—Bob McGowan's orchestra.
5—Special religious service conducted by the Rev. J. L. Straub of the Calvary Baptist Church, with musical program.
5:15—Health period.

KQV (270)

7 p. m.—Joseph Lloyd, harmonica and guitar.
7:15—Miss Margaret Rawlings, soprano.
7:30—Rina Hinck, pianist.
7:45—Miss Annie O. Wilson, reader.
8—Silent for Sun-Tele Sport Review from WJAS.
8:15—Bible Students, Pittsburgh church.

PROGRAM:

Piano solo—Warum.....Schumann
Mrs. Harry Wettach.
Tenor solo—Jesus Shall Reign (hymn).
Gilbert Wettach.
Soprano solo—Come Unto Him (Messiah).....Handel
Gladys Park.
Contralto solo—Beside the Still Waters.....Hamblen
Catherine Fisher.
Bible story—Eyesville.
C. P. Morrison.
Tenor solo—Jesus Refuge of My Soul (hymn).
Gilbert Wettach.
Contralto solo—O Troubled Heart, Be Still.....Hamblen
Catherine Fisher.
Tenor solo—I Come to Jesus (hymn).
Gilbert Wettach.
Piano solo—Duetto.....Mendelssohn
Mrs. Harry Wettach.
International Sunday School Lesson.
K. W. Wilson.
Tenor solo—Adora and Praise the Lord (hymn).
Gilbert Wettach.
Soprano solo—The Lord Is My Light.....Speaks
Gladys Park.
Tenor solo—Jesus Only.....Ratoli
Gilbert Wettach.
Current News Items.
F. W. Butler.
Tenor solo—Rocked in the Cradle of the Deep.....Knight
Gilbert Wettach.
Contralto solo—O Light of All the World.....Hamblen
Catherine Fisher.
Piano solo—Idilio.....Black
Mrs. Harry Wettach.
9:15—Mr. Lloyd, harmonica and guitar.
10:00—Silent for Sun-Tele program from WJAS.

AUTO SALE
See all Sunday papers. Classified Section.
Frank D. Saupp, Inc.,
5920 Penn Avenue.

Radio Specials
45-Volt Music Master Batteries, $1.65
Type WD-11 Tubes.....$1.25
Type WD-12 Tubes.....$1.00
Type UX201A Tubes.....99c
$9.50 Tower Cone Speakers.....$3.95
Balkite Trickle Chargers.....$5.95
Raytheon Tube "B" Eliminators, $24.75
Complete Parts for 36-inch Cone Speakers.....$12.50
Samson $2.50 Vernier Dials.....99c
Beighley Hardware & Tool Co
240 DIAMOND STREET

CITIES SERVICE (CONCERT) ORCHESTRA
ROSARIO BOURDON, Conductor
(With Cities Service Cavaliers)
TONIGHT
8 to 9 P. M. on
WCAE
and 17 leading stations
CITIES SERVICE COMPANY
and its subsidiaries
Cities Service Company has prepared a family budget book which you can get free by writing to your broadcasting station.

When Hubby Goes

Mrs. Will Erwin

When Captain Will Erwin hops off on his proposed flight from Dallas, Tex., to Hongkong, China, his wife (above) will not only be a passenger, but she will go as navigator and radio operator. She has frequently handled the plane in which the jump for the $25,000 Easterwood prize will be made.

BYRD'S FLIGHT POSTPONED ONE YEAR

(Copyright, 1927, by New York American.)

NEW YORK, Aug. 5.—Commander Richard E. Byrd will not attmept a flight to the South Pole until a year from September, it was learned exclusively today by the New York American.

Inability to complete arrangements for the financing of the expedition, coupled with the wishes of his family, are said to have influenced his decision. Meanwhile plans for the expedition will be completed to the last detail.

Edsel Ford will defray half of the expedition's cost. The other half will be met through the sale of exclusive story rights to a newspaper, or to a syndicate.

The second part of this arrangement is yet to be completed.

Those who are to make the trip will not be idle. Lieut. George O. Noville leaves next Wednesday for San Francisco, where he will re-enter the employ of a coast oil company.

Bert Acosta, pilot, is preparing to enter a number of flying races during the year, including the National Air Derby, at Spokane, Wash.

Bernt Balchen, relief pilot, will leave for his home in Norway to visit his mother, and later will supervise the building of the giant South Pole plane at the Holland factory of the Fokker company.

Upon completion of the new plane it will be brought to Norfolk, Va., to be made ready for the flight. From there it will be shipped to South America.

FORESTS SWEPT BY HUNDREDS OF FIRES

PORTLAND, Ore., Aug. 5.—(AP.)—With military authorities leading all possible aid to embattled fire fighters, with government airplanes pressed into service for reconnaissance work and Army mules laboriously moving supplies through mountain trails, the Northwest was fighting hundreds of forest fires today. All the conflagrations were started by lightning.

Storms rolling over the mountain timber tracts each day this week have shot down bolts of flame from the clouds. Today a hundred fires swept through the forests of the Columbia national forest in Washington, another hundred fires were blazing uncontrolled in the Rainier national forest. More than 60 had been reported on the Wenatchee tracts.

SACCO, VANZETTI AID URGED THROUGH STRIKE

NEW YORK, Aug. 5.—The Workers Communist Party, at a rally held in Union Square last night, appealed to labor throughout the country to strike next Tuesday on the eve of the scheduled execution of Sacco and Vanzetti.

The Sacco-Vanzetti liberation committee of the Italian Labor Board, representing 29 labor organizations, called a session to consider a walkout. Two thousand barbers in Brooklyn struck for a day yesterday without waiting for notice from the Italian Labor Board.

STORE OPEN SATURDAY UNTIL 5 P. M.

All Straws
All clean, the season's newest styles.
$1.95 Hats, ½ Off, 98c
$2.95 Hats, ½ Off, $1.48
$3.95 Hats, ½ Off, $1.97
½ OFF

FRANK & SEDER

UNRESTRICTED CHOICE
Of Our Entire Stock! Thousands of Garments Including All
HART SCHAFFNER & MARX

Suits That Sold From $45 to $75

ANY MAN'S SUIT $29

No restrictions of any kind—choose any Suit you see in this great array—pay the salesman $29 and the garment is yours!

The greater portion of these suits are in weights and materials suitable for year 'round wear—many Pittsburgh men take advantage of this great savings opportunity to buy several of these garments for Fall and Winter wear. You'll find every style—every color and pattern—every size.

Sale in Men's Store—Fourth Floor

Remember men, we offer Hart Schaffner & Marx Suits—the best made clothing in the world today at this price—$29—and every one of these garments carry the guarantee of the maker and ourselves for absolute satisfaction.

Take Advantage of the Great Savings by Using Our
BUDGET BUYING PLAN PAY IN 10 WEEKS

This convenient buying plan enables you to wear the world's best made clothing—Hart Schaffner & Marx—paying for your garments while wearing them, out of your weekly salary or other income.

$10 at Purchase and $1.90 Weekly

Choice-of-the-House Sale
ANY MAN'S SHIRT

That Sold From $2.50 to $5.00

$1.65 Every Shirt PERFECT

Plenty of all kinds of Shirts still to be had—this sale opened with over 20,000 Shirts and this vast amount could not be sold in one day's selling! Get here tomorrow for your share of the greatest Shirt Values Pittsburgh men have ever seen at this price..

Choose From Our Finest English Broadcloths—Fibre Silks—Fibre Silk Mixtures—Corded Madras—Novelty Shirts of the Very Best Grades—at $1.65

NECKBAND—COLLAR-ATTACHED—COLLAR-TO-MATCH

All sizes on separate tables for your easy selection. Again we urge you not to miss this great savings opportunity—Come tomorrow.

Frank & Seder, Men's Store—Fourth Floor

Tomorrow—Extraordinary Sale of
55 FUR COATS

We Urge You to Be Here as Early as Possible as There Are Only One or Two of a Kind

An Unconditional Guarantee of Satisfaction Accompanies Each Sale

Made to Sell Up to $100 — $50
PLATINUM CARACUL COATS
PONEY COATS
RUSSIAN CALF COATS
BRONZE CARACUL COATS
GAZELLE COATS
BLACK CARACUL COATS

Made to Sell Up to $300 — $150
SCOTCH MOLE COATS
ANTELOPE COATS
IMPORTED HAIR SEAL COATS
AMERICAN BROADTAIL COATS
GOLDEN BROWN CARACUL COATS
MUSKRAT COATS

Made to Sell Up to $500 — $250
HUDSON SEAL COATS
LEOPARD CAT COATS
OYSTER GREY CARACUL COATS
OCELOT COATS
SCOTCH MOLE COATS
ZEBRA COATS

BUY NOW—PAY LATER! CONVENIENT DEFERRED PAYMENT PLAN ARRANGED

All of Our Summer
DRESSES
Reduced to New Low Prices

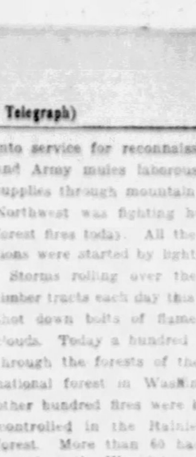

Formerly to $16.50, Now $7
Formerly to $25.00, Now $13
Formerly to $39.50, Now $18
Formerly to $69.50, Now $28

Smart dresses, many of them from our French Room stocks to be cleared immediately. Suitable for present and early Fall wear. Sizes for misses, women and larger women!

Frank & Seder—Second Floor

CLEARANCE!
These radically low prices should effect an immediate disposal

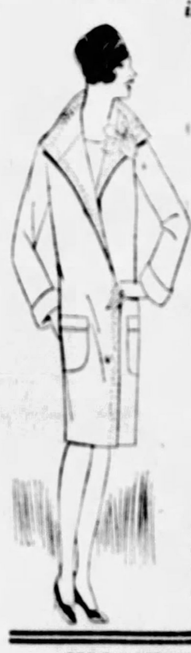

Up to $16.50 Sport SUITS $7.00
For Women and Misses
All smart combinations of materials and colors: suitable for vacation, sports, travel and early Fall wear.

Up to $25 Flannel COATS $12.75
For Women and Misses
All the wanted pastel shades, as well as plenty of smart, white flannel coats. Just the coat for immediate wear. All are smartly styled, and carefully tailored.

Frank & Seder—Second Floor

WOMEN'S ANDREW GELLER
New Fall Shoes
Showing Exclusive Fashion Trends

25 new, beautiful creations in patent, black satin, black suedes and brown kid; also whippet brown ooze. Pretty Pumps, Straps and Oxfords. $10

ALL WOMEN'S WHITE SHOES
Regular $8.00 to $13.50 white shoes, taken from our finest grades and repriced for quick clearing. Smart distinctive novelty effects and a wide selection of styles. All sizes in the lot. 1/3 OFF

Frank & Seder—Third Floor

BASEMENT
Big Savings in Fashionable New Fall
Silk DRESSES

FOR WOMEN AND MISSES!
Tremendously Underpriced at
$7.88

Georgette Dresses
Flat Crepe Dresses
Canton Crepe Dresses
Fine Crepe Satin Dresses
Lustrous Charmeuse Dresses

A great value-giving sale that combines the newest Fall creations, newest colors and newest details at a most unusual low price. The smart new trimmings make these dresses especially desirable.

Regular and Extra Sizes 16 to 50

Saturday! Drastic Clearance
Summer DRESSES
Made of good quality summer materials that are suitable for present wear, smart and cool looking frocks. $1.55

Frank & Seder—Sub-Basement

SCREEN NEWS and VIEWS STAGE

Cowboy Actor and His Horse Going to Europe in Spring To Film Scenes for Movies

By LOUELLA O. PARSONS.
Motion Picture Editor of Universal Service.

LOS ANGELES, Aug. 5.—London, Paris and The Balkans are due for a thrill and a surprise. Ken Maynard and his horse are traveling to Europe early next spring to produce two westerns. Some of the scenes will be filmed here in California and finished in the Balkans, or some other unfamiliar kingdom, with a mythical background.

Piccadilly and Rue De La Paix take notice. Mr. Maynard will stage a rodeo with [illegible] in the heart of Paris and London.

[illegible] rank her in looks and screen appearance. Famous, however, is still sticking to their guns and Miss Veronica will be cast for a part in "The Legion of the Condemned." She has been in London while she has played opposite Harry Lauder in a motion picture.

Something entirely new in motion pictures is being inaugurated by Frank T. Donovan through the Famous Authors Productions. Mr. Donovan is presenting two-reel productions based on stories written by celebrated authors, many of them classics in the world of literature. Among the famous stories that will be filmed are "The Necklace" and "A Piece of String," by Guy Maupassant; "A Lodging for the Night" and "Will o' the Mill," by R. L. Stevenson; "A Desert Passion," by Balzac; "The Queen of Spades," by Pushkin; "The Inserted Village," by Goldsmith, and others. A well-known player will be chosen for each one of these classics. I wonder how near the screen version will come to visualizing the author's idea. We all have our own idea of our favorite short stories.

Charlie Rogers, who discovered, sponsored, and now produces the Maynard horse operas, will accompany his protégé.

It just occurred to me that all this talk of First National, behind a company abroad to make pictures is probably centered around this Maynard Company. Mr. Rogers releases his productions through First National and Warner Brothers has admitted that one of these days First National will make some pictures abroad. Smart of him, isn't it, to guess?

There was lots of talk about Vera Veronica a few months ago at the Famous Players-Lasky studio. I never made up my mind whether she was popular with the publicity department, or whether she was really the beautiful and talented young woman as they tried to tell me. In her one picture I wasn't sold on the idea that she was due to be Greta Garbo's successor. I have to admit that I have seen many American girls who out-

Sparring Partners ∴ A "Best Bet" ∴ An Actor Rides

Pretty Yola d'Avril, screen actress, is no mean opponent with the gloves. Nate Slott, Los Angeles athlete, has taught her the art of self-defense and she enjoys a few minutes in the ring before starting the day's work at the studio.

Sometimes it's a new makeup, sometimes a new type of role or maybe a new outlook on life that seems to change a particular player from a "possibility" to a "best bet." Jacqueline Gadsdon was in pictures several years before she won recognition.

William Collier, Jr., "Queen" and Mary Astor are three principals in "The Sunset Derby," a picture based on William Dudley Pelley's exciting story of the racetrack. Collier as a jockey rides Queen to victory and to the arms of lovely Mary in the screen drama.

"LOW DOWN" ON FREAK FURNITURE IN PICTURE

What might be termed the "low-down" on freak film furniture is contained in Constance Talmadge's new screen farce, "Breakfast at Sunrise." Some of the wide upholstered armchairs used in the picture are not more than 18 inches high, and the table that goes with them stands about one foot off the carpet. All the pieces accommodate adults of normal stature.

No Foreign-Made Film For Norma, Star Asserts

Norma Talmadge will not make a picture while in Europe because her husband won't let her, according to word brought here.

"There is not a chance of my making a picture in Europe," she said. "Mr. Schenck would not listen to the idea." As Mr. Schenck is Miss Talmadge's manager as well as husband, his word probably is final.

Norma commented on the proposal to adjust motion picture finances by reducing salaries.

"Salaries are not the root of the evil. Let them cut down the time lost on production and the over-elaborate sets and over-lapping distribution."

TRUDY USES COSMETICS FOR FIRST TIME IN FILM

Gertrude Ederle, famous swimmer, used cosmetics for the first time in her life recently. Even then it was not of her own volition. The make-up was applied for use in her first film venture, "Swim, Girl, Swim," Dede Daniels' latest comedy, in which Miss Ederle has a prominent role.

Dogs Reflect Actions Of Their Owners In Movies

Doubling the usual film triangle by featuring a dog hero, his "blonde" heroine, and a shaggy-haired villain who reflect on an animal plane the actions of the three principal humans in the cast, is an innovation tried out in "Breed of Courage," starring the dog actor Ranger.

The "blonde" who plays opposite Ranger is Nitchamoose. She is the faithful pet of the human heroine, while Ranger portrays the loyal hound of the human hero. The dog villain, who is also the human villain's dog, is a black, lop-eared mixed-breed, with the name of Ogama.

ADVISE DELAY ON 427-FT. 'TOWER' BUILDING

Delay of councilmanic action on an ordinance to allow the Koppers Company to erect a 427-foot high "tower" building at the southwest corner of Seventh avenue and Grant street, was recommended yesterday by the City Planning Commission in joint session with the Public Works Committee of City Council.

Postponement was asked by the commission in order that it might prepare a report upon which the ordinance could be amended to cover other building operations in the same district.

The building height under present zoning laws in the Seventh and Grant district is 286 feet. The Koppers Company wishes to build a 21-story building to that height and extend a "tower front" 162 feet higher.

TO SEND PHOTOS BY BEAM

NEW YORK, Aug. 5.—(AP.)—A wireless transmission system enabling photographs and complete messages to be tossed across the ocean at a speed 10 times greater than any yet attained will be placed in operation within a month between New York and London.

The Radio Corporation of America has announced it will adopt the beam or short-wave method now successfully used by the Marconi Company in England and expressed the belief that within three years the system will link the world's leading cities with radio communication on a facsimile basis.

The beam system differs from the method of transmitting photographs now in use in that it uses a shorter wave length and that "listening in" is impossible.

ATLANTA HOMES DYNAMITED

ATLANTA, Ga., Aug. 5.—(AP.)—Two Negro homes in opposite sections of the city were dynamited last night after warnings to their occupants to move had gone unheeded. The front porch of the residence of Zack Cook was demolished and the windows of an apartment house nearby, occupied by white persons, were smashed by the detonation of what police said was a large quantity of dynamite. Cook's family was in the house, but all escaped injury. Cook announced he would leave the city today. Mose Lindley, who reported an attempt to blow up his home, was undecided about moving.

STATE MINE INSPECTOR HIT BY BLOOD POISONING

JOHNSTOWN, Aug. 5.—(AP.)—State Mine Inspector Fletcher W. Cunningham, of Somerset, is seriously ill as the result of blood poisoning due to an ingrowing toe nail. His recovery is expected.

AMUSEMENTS.

PITT Bargain Matinee Saturday, 25c to 75c
ANNE FORREST—HERBERT CLARK in "APPLESAUCE"
Night Prices, 50c to $1. Except Saturday
NEXT WEEK
ANNE FORREST—HERBERT CLARK —IN— "IF I WAS RICH"
SEATS NOW

BASEBALL— FORBES FIELD Today—3:30
PITTSBURGH vs. PHILADELPHIA.
Tickets on sale at Grand Opera House Arcade, Fifth Avenue A. G. Spalding & Bros., 606 Wood Street; Model Clothing Store, 6075 Penn Avenue, East Liberty.

IN FILMLAND

TODAY—STANLEY-DAVIS-CLARK THEATERS
DIRECTION STANLEY COMPANY OF AMERICA

RITZ Penn & Shady Hillside 4700
Ronald Colman, "Beau Geste"
Last Showing at Popular Prices

NORA FORBES AT MURRAY
"WHAT HAPPENED TO FATHER"

PENN Penn at Main—Fair 9811
MARBORO HOMEWOOD & BENNETT

STANZA 4746 Liberty Ave.—Fair 3393
GRAND FORBES AT ATWOOD
"DRUMS OF THE DESERT" WARNER BAXTER

WILKINSBURG Wood St., Wilkinsburg VAUDEVILLE
LOUISE BROOKS "BOLLED STOCKINGS"

SCHENLEY FORBES AT DARAGH, OAKLAND
MARION DAVIES, "Tillie the Toiler"
ON THE STAGE EARL GATES REVUE

OLYMPIC FIFTH AVE. DOWNTOWN
Dolores Costello "HEART OF MARYLAND"
VITAPHONE

REGENT PENN AT HIGHLAND
Raymond Griffith "TIME TO LOVE"
VITAPHONE

COLONIAL Wood St., Wilkinsburg
CAPITOL Braddock Ave., Braddock VAUDEVILLE
RICHARD DIX, "Man Power"

STATE FIFTH AVE. DOWNTOWN
Gary Cooper "THE LAST OUTLAW"

BLACKSTONE 6TH AVE., DOWNTOWN
HAROLD LLOYD, 'Why Worry'

RITZ FIFTH AVE. DOWNTOWN
JOHN BARRYMORE, "DON JUAN"

LOEW'S ALDINE
ON THE SCREEN John Gilbert with Ernest Torrence in 'Twelve Miles Out' Gilbert's Finest Role
TOPICS — NEWS FELIX COMEDY
ON THE STAGE Tommy Christian and His Royal Rhythmic Romeos DENNY & WESTERN Comedians Laura Hoffman, Soloist Overture Presentation Organ Solos Brian McDonald
COMING—"THE BIG PARADE" AUG. 15th

DAVIS FILM FEATURES AND KEITH ALBEE VAUDEVILLES
Direction STANLEY CO. of AMERICA—NOON TO 11 P. M.—Cool Comfort
THE WEEK'S VAUDEVILLE: MARRONE & L'ACOSTA IN A DANCE SENSATION; ED LORD and SI WILLS
FILM FEATURE: RAYMOND GRIFFITH "TIME TO LOVE"
DANNY MURPHY & CO. in "TOURING"—LANE & HARPER, GEORGE & LILY GARDEN, PHIL BENNETT, Italian Street Singer

Choicest Theater In the City GRAND NO ADVANCE IN PRICES
POSITIVELY THE LAST WEEK
"BEAU GESTE" Ronald Colman
ON THE STAGE THE CANSINOS ASSISTED BY PORTO RICO STRING ORCHESTRA
EDNA THOMAS in "THE LADY FROM LOUISIANA"

KENYON Federal St. North Side
FRIDAY—SATURDAY
Lois Wilson in "Broadway Nights"
GALA ENTERTAINMENT FROM THE ROARING FORTIES TO THE SAUCIEST SIXTIES

Cameraphone EAST LIBERTY
John Gilbert in "Twelve Miles Out"
BEN TURPIN in "A BLOND'S REVENGE"

CAMEO NOW
FIFTH AVE.—DOWNTOWN
"Painting the Town" with PATSY RUTH MILLER and GLENN TRYON
COMEDY—NEWS—MUSIC

READ TODAY'S WANT ADS

The oftener your ad is in The Sun-Telegraph the oftener it will be seen, and the more popular you are the more trade you get.

3 Cakes OCTAGON TOILET SOAP and a Cannon Towel all for 35¢

AT your grocer's for a limited time only—here's a bargain for you! Order three 10c cakes of the famous Octagon Toilet Soap from your grocer. Ask him to deliver with the soap a snowy-white towel, 17 x 34 inches, with a fashionable border design woven in rich delft-blue—one of the newest effects created by the well-known Cannon Mills. *And, for all this, you pay only 35c. This offer is unlimited as to quantity.* If you already know the quick-lathering, gentle-cleansing qualities of Octagon, you may want to buy a dozen or more cakes. All right. With every three cakes you get your Cannon Towel. If you haven't already used Octagon, this offer is a money-saving way to discover new soap satisfaction. For the large-size, delicately scented cake of Octagon Soap is made to do one thing—to clean. In fact, it is such a good cleansing soap that it leaps to lather even *when used in cold water.* And a good soap in cold water means a *perfect* soap when the water is warm. An economical soap, too, for with all its generous lather, Octagon lasts long *even in hard water.* There's still more to this bargain offer. Each cake of Octagon brings you a valuable coupon. It's on the wrapper. These coupons are redeemable for many necessities, even luxuries, things you want but hate to buy. Some of these valuable articles are shown below. You can easily secure any or all of them with coupons clipped from Octagon Toilet Soap and other Octagon Soap Products and from Fab, Colgate's wash-bowl flakes for fine fabrics. A letter to Colgate & Company, Premium Division, 30 York Street, Jersey City, New Jersey, brings you a premium catalog.

PITTSBURGH OCTAGON PREMIUM STORE AT 109 SEVENTH STREET

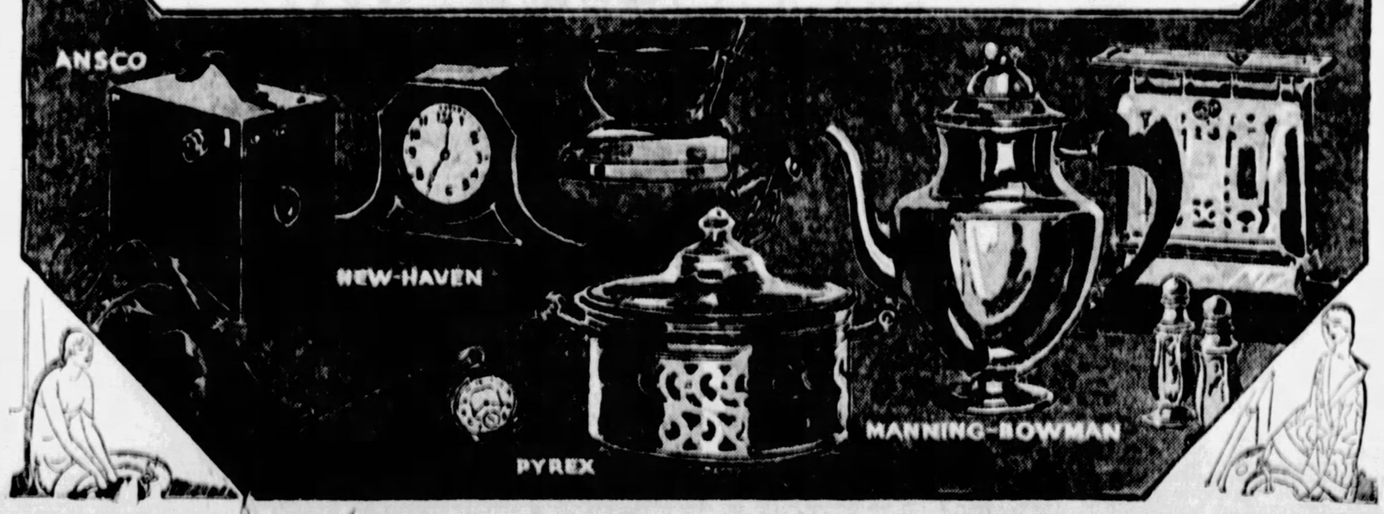

CHARLEROI PILOT QUITS IN SHAKEUP

Davies to Claim Flyweight Title

SUN-TELEGRAPH SPORTS

DAMON RUNYON SAYS

NEW YORK, Aug. 5.—An excited crowd in West Forty-eighth street attracted my attention yesterday. The crowd was gathered around a sawed-off young fellow of maybe 118 pounds weight, and was examining him with rabid curiosity. I made the inquiry, becoming an alert reporter, and learned that the sawed-off young fellow was a bantamweight boxer and that the crowd was made up largely of local ring worms who had seen nothing but heavyweights for so long that a bantam was a distinct novelty.

DAMON RUNYON

As far as the eye can see the pugilistic woods are full of heavies.

They lurk behind every rock and tree, frightening women and little children, and even causing stout-hearted hombres to quail. Fortunately, however, this situation can not long endure, as heavyweights must eat beyond any other fistic fauna, and presently a lot of them will disperse to find sustenance in regular work.

IT IS estimated that if the 1927 crop of heavyweights was suddenly dropped into the Atlantic ocean, which many cynics say might be a good thing, at that, it would displace enough water to overflow the British Isles. I have never seen more new heavies in a single season, or of such funny shapes. I have scanned a large number of individual specimens and find only a few wear larger than 6¼ size hat. It is very strange.

The pugilistic prospectors who are ever hopefully scouring the hills and dales, seeking the vein of fistic prominence that may lead them to one of Mr. Rickard's fattest gates, have certainly brought in a lot of ad lib. material, as well as some that looks as if it might do with a little dry cleaning and reblocking.

IT SEEMS to me that one of the best of all heavyweight prospects of 1927 is the raw-boned lad from old Cheyenne, who is called Wyoming Warner.

I make this report with some pride, as Warner is by way of being one of my pugilistic grandchildren. I was one of the sponsors of his debut, the success of which caused me great astonishment.

I always have a number of these grandchildren around, but usually they sorely disappoint me by their didoes when the bell rings. Just about as I get through telling what great guys they are, some unfeeling opponent, who has no godfather, belts them on the jaw bone, and the wagon backs up for the remains.

But Wyoming Warner seems to be something of a fistic phenom—one of those fighters that come along at rare intervals to the game—and he may offset the serpent's teeth, or ungrateful godchildren. I say he may, because if there is one thing you never can tell about, it is a heavyweight prospect.

WYOMING WARNER is the protege of my friend Otto C. Floto, famous sports writer of the Denver Post, out yonder in Colorado, who was one of the first to call attention to William Harrison Dempsey as a champion prospect. Floto thought so well of Warner that he personally chaperoned the young man into the effete East and turned him over to Harry Lenny, one of the greatest handlers and instructors of pugilistic youth in the business.

FOR five months little was seen of Lenny in his old haunts. He was working with Warner in a Harlem gymnasium, far from the critical throng, toiling with such ardor as to lead to rumors that Harry was planning a personal comeback, though his fighting days are twenty-odd years behind him.

He exposed Warner on three different occasions in that period, once at St. Nichols Rink, once at Ebbett's Field and again at the Yankee Stadium. On the first occasion when he beat one Francis Goodwin, Warner impressed the beholders as awkward, tough and dead game, but months away from real competition.

ON THE other two occasions he belted out his opponents with such rapidity that the ring world got little line on him, though he showed a terrific punch. Then suddenly, a few weeks ago, Lenny appeared before Jess McMahon, that tall matchmaker for George Tex Rickard, and requested a place on the Dempsey-Sharkey card, asking as Warner's opponent none other than Sandy Seifert of Pittsburgh, one of the toughest of all the big fellows.

McMahon thought Lenny was spoofing him.

"No one wants to fight Seifert," he said. "No one at-all. Too tough. Too smart. They all duck Sandy, so don't kid me, boy. Here's a list of 50 other heavies. Pick one of them that you-rei fellow's got a chance with."

"Seifert, or nobody," insisted Lenny.

"All that work in the gym has made poor Harry crazy," sighed McMahon, as he signed the contract.

TERRIS TO BOX M'GRAW

NEW YORK, Aug. 5.—(AP.)—Sid Terris, New York contender for the lightweight championship, has been matched to fight Phil McGraw of Detroit 10 rounds at Ebbets Field August 24.

Yesterday's Home Run

	Yes'day.	Total
Kremer, Pirates	1	2

LEAGUE TOTALS.

National	331
American	314

FANS, STUNG BY TWIN JOLT, ACT

CHARLEROI, PA., Aug. 5.—After losing two games to the Fairmont team of the Middles-Atlantic League here yesterday, a meeting was held last night in the Charleroi Municipal Building by citizens and fans of Charleroi to take steps to strengthen the team.

Manager John G. McIlvain tendered his resignation and in his stead Thomas Comstock, middlefielder, was chosen. The team left for Johnstown this morning and when they appear on the field this afternoon it is probable that there will be some new faces in the lineup and a general shakeup is anticipated.

The game at Johnstown today was transferred there from Charleroi.

The shakeup in the Charleroi club marks the passing of two Mid-Atlantic League managers in as many days. It was announced yesterday that the Jeannette pilot had been released, certain players fired and others rehired, because the club expenses had been permitted to mount.

PARI-MUTUELS ISSUE IN KENTUCKY VOTING

LEXINGTON, Ky., Aug. 5.—(INS.)—Kentucky voters will go to the polls tomorrow to express their opinion on the pari-mutuel race track betting law, after the most heated gubernatorial primary campaign in the history of the state.

The Democrats will choose between J. C. W. Beckam, of Paducah, father of the pari-mutuels and the racing commission in Kentucky, who is now against race track betting, and Robert T. Crowe, of La Grange, who favors retention of the pari-mutuels.

The Republicans will choose between Judge Flem D. Sampson, of Barboursville, advocate of the pari-mutuel betting machines, and Robert H. Lucas, whose campaign has been sponsored by the anti-race track gambling element of the state.

WHEELING TAKES PAIR FROM GENERAL OUTFIT

CLARKSBURG, W. Va., Aug. 5.—Behind the superlative twirling of Chief Hogsett and Claude Gillenwater, the Wheeling Stogies trimmed the Generals in both ends of a doubleheader here yesterday, 5 to 2 and 4 to 0. In the first game Hogsett allowed but three hits, while in the second Miller's two-bagger was all that robbed Gillenwater of a no-hit no-run contest. Martin carried away hitting honors for the two games with five hits in nine times at bat.

Wee Willie to Protest Retirement of LaBarba

Willie Davies of Charleroi, the state flyweight champion, may lay claim to the world's title if Fidel LaBarba, the crown-bearer of the division, quits the ring to take up his studies at Leland Stanford University next month without again defending the title at weight.

Davies has a better claim to the top post than any of the other contenders. He has beaten Newsboy Brown, who holds two draws with LaBarba, and virtually all of the other hopefuls.

Jim Buchanan, Davies' manager, said today he is planning to make a claim before the National Boxing Association to have Willie recognized as the champion if LaBarba goes to college and locks up the crown in the family safe.

TOMMY CROWLEY RETURNS

Tommy Crowley arrived back in Pittsburgh this morning from Philadelphia, where he was knocked out by Benny Bass, the state featherweight champion, in two rounds Wednesday night. Tommy and his manager, Bill Heckman, were loud in their praise of Bass as a hard-hitting, two-fisted puncher and said that a right to the jaw in the second round as Tommy missed with his left had caused the knockout. Tommy had the better of the first round, his manager contended, despite news reports to the contrary.

Ray Shafer, the Lawrenceville middleweight, now under the management of James (Red) Mason, will make his first start in one of the bouts on the next card at Johnstown, a week from next Monday.

Major League Leading Hitters

NATIONAL LEAGUE.

	G.	AB.	R.	H.	Pct.
P. Waner, Pgh.	101	420	82	162	.386
Harris, Pgh.	82	252	40	95	.377
Barnhart, Pgh.	67	123	47	78	.366
Frisch, St. Louis	101	417	80	149	.357
Harper, N. Y.	94	321	53	112	.349

Leader a year ago today—Grantham, Pittsburgh, .354.

AMERICAIN LEAGUE.

	G.	AB.	R.	H.	Pct.
Simmons, Phila.	89	351	75	138	.393
Gehrig, N. Y.	105	399	108	156	.391
Heilmann, Det.	88	337	65	114	.371
Ruth, New York	101	357	107	122	.370
Speaker, Wash.	101	283	60	140	.388

Leader a year ago today—Fothergill, Detroit, .408.

THE BIG FIVE.

	G.	AB.	R.	H.	Hr.	Pct.
Ruth	101	357	107	132	24	.370
Speaker	101	380	60	140	1	.368
Ruth'by	101	356	88	123	17	.345
Cobb	91	321	72	109	4	.329
Collins	78	208	43	66	1	.317

Voigt Gets Status O. K. By U.S.G.A.

WASHINGTON, Aug. 5.—(AP.)—Cleared of charges of violating the amateur code by the United States Golf Association, Washington's leading links player, George J. Voigt, was prepared today to participate in the national amateur tournament at Minneapolis starting August 23.

At the same time he was exonerated of the golfing charges, Voigt became involved in a domestic difficulty when his wife, Charlotte V. Voigt, filed a suit for maintenance. They are separated and she alleged the sum of $50 a month which Voigt agreed to pay her was insufficient to support herself and two children.

The decision of the United States Golf Association resulted after the District of Columbia Golf Association had disbarred Voigt from District tournaments because of violating the amateur rules. The charges of the District association were based on the employment of the player by Edward B. McLean, publisher of the Washington Post, on his newspaper and the allegation that Voigt gave instructions to the publisher in golf. Voigt denied the charges of giving instructions.

MARTINSBURG ABANDONS SUNDAY BALL GAMES

MARTINSBURG, W. Va., Aug. 5.—(AP.)—By a close vote the board of directors of the Martinsburg (Blue Ridge League) professional baseball team last night decided not to play further Sunday games in this city. Action resulted from a protest by the ministerial association and warning through counsel that legal means would be employed if further games were attempted. The resolution providing for discontinuance of the games—two having been played this season in an effort to help out financially—speaks for the present year only, and adds an appeal to the public to come forward and help liquidate an existing indebtedness.

HOW MANY MORE ARE THERE?

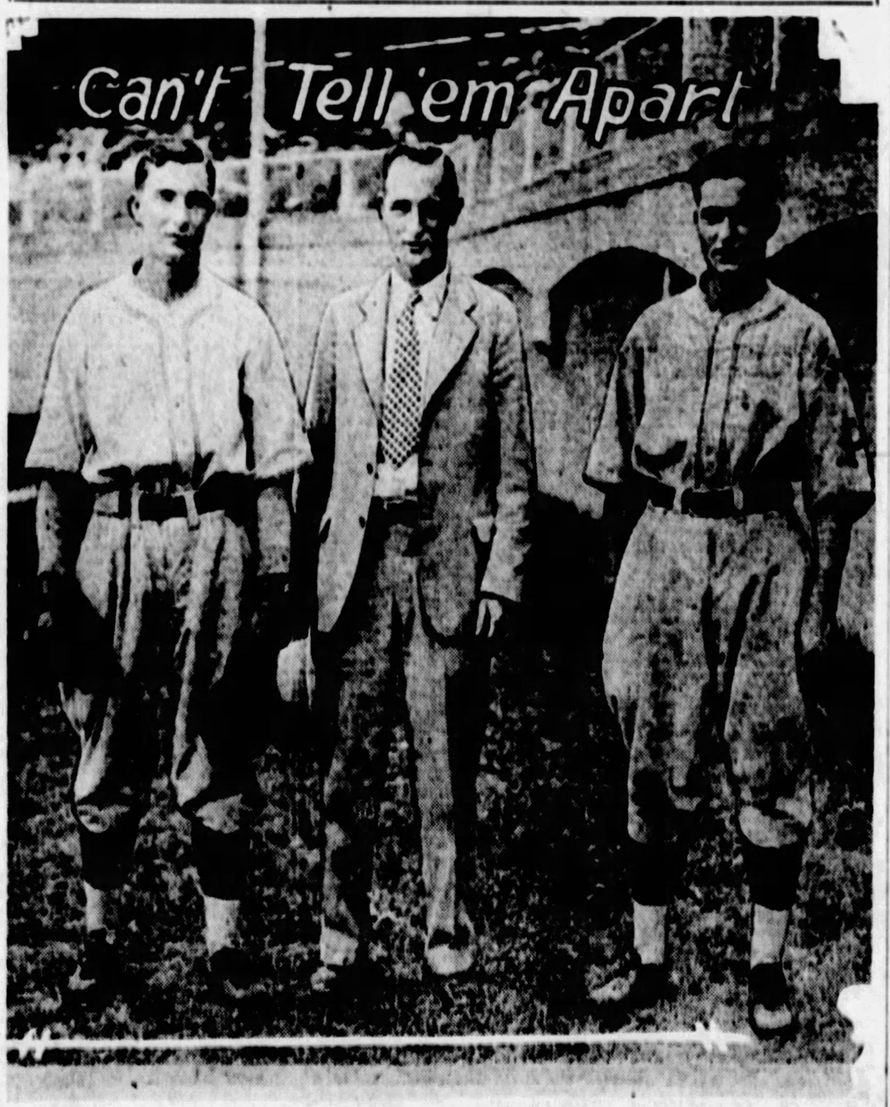

THE WANER BROTHERS.

Left to right they are Paul, Ralph and Lloyd. The first and third are members of the Pirates and the bird in between ought to be. He's 29 years old, and he's been the star shortstop of the Ada, Okla., club for eight years. He's also secretary of the Chamber of Commerce of his home town, and he's here to visit with his brothers. He worked out with the Pirates at Forbes Field today and was snapped before the game by Sports Photographer D. E. Benjamin.

ALBERTA STAFFORD

One of the aces of the Homestead Library Club's famous relay swimming team and also an outstanding individual performer. She won the 220-yard handicap open event at the recent national championships, held at Massapequa, L. I. The Library swimming team is coached by Jack Scarry, rated one of the best mentors in this section.

FLORENCE GOGA

Club and one of the leading mermaids in the Pittsburgh district.

MAE CUTNELL

Another Homestead Library feminine fish. She excels at 100 meters and with Misses Goga, Stafford and Suzanne Laird makes up the relay team.

SANDLOT BASEBALL

YESTERDAY'S RESULTS.

ALLEGHENY COUNTY LEAGUE.

McKeesport	8	Stowe	4
Beltzhoover	5	Dormont	4

CRAFTON CHURCH EAGUE.

St. Phillips	10	Crafton	4

BEAVER COUNTY LEAGUE.

New Brighton	9	Freedom	5

KAUFMANN LEAGUE.

Preston	5	St. Richard's	1

CHARTIERS VALLEY LEAGUE.

McDonald	9	Venice	4

GREATER PITTSBURGH LEAGUE.

Immac. Heart	10	Hazel-Glenn	6
East Liberty Y	8	Oakland Y	4

NORTH SIDE LEAGUE.

Lindmore	11	Etna	0
Eagles	2	St. Anthony	1

MALTA LEAGUE.

Carnegie	14	Dormont	9

SPALDING LEAGUE.

Boyer	3	Reserves	1

SUBURBAN LEAGUE.

Oakmont	8	Universal	7

PHILADELPHIA COMPANY LEAGUE.

Railways	8	Equitable Gas	0

INDEPENDENT.

Homest'd Aces	6	Cathedral	3
Tri Boro Trav.	5	Dan Hoops	0
Dubois	14	Clearfield	3
Boston Y	4	Universal	3
Home'd Grays	16	Bellevue	5
Greensburg	11	Crabtree	0
J. Ia Thomas	14	Homest'd Ind.	2
Kovals	4	Sterling	2
Swissvale	8	Franklin	2
Superior	11	Beaver Triang.	1
Hemlock	8	Lincoln Civics	5
Pgh. Bluesox	3	Garfield A. C.	2
E. T. Commun'y	5	Columbia Reds	2

How They Stand

NATIONAL LEAGUE.

	W.	L.	Pct.	W.	L.
Chicago	61	39	.610	.614	.604
PITTSBURGH	60	40	.600	.604	.594
St. Louis	57	44	.564	.569	.538
New York	56	44	.538	.541	.533
Cincinnati	46	56	.411	.430	.417
Brooklyn	43	57	.141	.417	.417
Boston	38	57	.400	.396	.396
Philadelphia	38	60	.388	.394	.384

AMERICAN LEAGUE.

	W.	L.	Pct.	W.	L.
New York	74	30	.712	.714	.705
Washington	61	40	.604	.608	.598
Detroit	55	45	.550	.555	.545
Philadelphia	54	49	.524	.529	.519
Chicago	51	54	.486	.491	.481
Cleveland	44	61	.419	.419	.419
St. Louis	40	61	.396	.402	.397
Boston	32	70	.314	.320	.311

AMERICAN ASSOCIATION.

	W.	L.	Pct.		W.	L.	Pct.
Toledo	66	40	.623	St. Paul	58	52	.527
Milwaukee	61	46	.570	Indianapolis	49	62	.726
Kan. City	60	48	.556	Louisville	45	68	.367
Minneapolis	60	52	.536	Columbus	40	66	.377

INTERNATIONAL LEAGUE.

	W.	L.	Pct.		W.	L.	Pct.
Buffalo	73	41	.640	Toronto	60	54	.526
Syracuse	69	45	.605	Rochester	55	61	.475
Baltimore	62	49	.558	Jersey City	50	63	.442
Newark	60	53	.531	Reading	25	86	.225

SOUTHERN ASSOCIATION.

	W.	L.	Pct.		W.	L.	Pct.
Nashville	69	44	.586	Atlanta	51	57	.520
N. Orleans	65	47	.580	Mobile	49	62	.441
Birmingham	61	45	.575	Little Rock	43	68	.387
Memphis	62	47	.569	Chattanooga	44	70	.386

MID-ATLANTIC LEAGUE.

	W.	L.	Pct.		W.	L.	Pct.
Falconer	18	9	.667	Clarksburg	12	14	.462
Johnstown	15	10	.600	Jeannette	12	15	.444
Scottdale	14	10	.583	Cumberland	11	14	.440
Wheeling	13	11	.542	Charleroi	7	19	.269

GAMES TODAY.

NATIONAL LEAGUE.

Philadelphia at Pittsburgh.
New York at Cincinnati.
Brooklyn at St. Louis.
Boston at Chicago.

AMERICAN LEAGUE.

Chicago at Boston.
Cleveland at Philadelphia.
St. Louis at Washington.
Detroit at New York.

AMERICAN ASSOCIATION.

Minneapolis at Columbus.
Kansas City at Indianapolis.
Milwaukee at Louisville.
St. Paul at Toledo.

INTERNATIONAL LEAGUE.

Rochester at Toronto.
Baltimore at Jersey City.
Newark at Reading.

SOUTHERN ASSOCIATION.

Nashville at Atlanta.
Memphis at Mobile.
Little Rock at New Orleans.
Chattanooga at Birmingham.

MID-ATLANTIC LEAGUE.

Wheeling at Fairmont.
Jeannette at Scottdale.
Clarksburg at Cumberland.
Johnstown at Charleroi.

Sarazen Is Retired; Sent to Graze on Widener's Farm

SARATOGA, N. Y., Aug. 5.—(AP.)—Mrs. W. K. Vanderbilt's Sarazen, once rated as one of the best geldings in the United States, has been retired forever. Sarazen will be sent to Philadelphia to graze on J. E. Widener's farm.

As a 2-year-old Sarazen cost Mrs. Vanderbilt $60,000. He never was defeated as a 2-year-old. In recent years the horse had developed a mean temper. At times he would show some of his old time speed. Then he would sulk, pin back his ears and refuse to extend himself.

BRICKLEY HELD AS SWINDLER

BOSTON, Aug. 5.—(AP.)—Charles E. Brickley, former Harvard football star, was arrested today on an indictment which charged him with operating a bucket shop and appropriating stocks and bonds of three customers amounting to $35,588. He pleaded not guilty and being unable to furnish $20,000 bail, was taken to jail. Brickley was indicted on similar charges in 1928, but was acquitted.

GERMAN HORSES SOLD AT SARATOGA SPRINGS

SARATOGA SPRINGS, N. Y., Aug. 5.—(AP.)—A consignment of 23 yearlings and a 7-year-old stallion from the famous Harsburg stud in Germany, marked the opening of the Tasig-Tyston sales, with 36 head bought for $56,650, an average of $1,574.

The Idle Hour and Fairfield farms, John T. Ireland and other American breeders, are participating in the sales. E. R. Bradley was one of the bidders and bought two horses from the stables of Baron von Lyncken.

KAUFFMANN GAINS PUBLIC LINKS SEMI-FINALS

Helen Can Play Game of Love When Unable to Play Love Games

★ SUN-TELEGRAPH ★ SPORTS ★

Through the Sport Lens

By Harvey Boyle

BENNY BASS, a Jewish boy of Philadelphia, is the featherweight champion of Pennsylvania. He is in reality the featherweight champion of the world, but is uncrowned. This division has had no leader [illegible] grew too fat [illegible] this division and relinquished the title.

Harvy Boyle

Bass has beaten practically every good boxer in his class, and those he has not beaten, have been beaten by men Bass has thrown for a loss.

At present the boy who seriously challenges Bass' right to be called the best featherweight in the world is Rocky Stoy. A meeting will soon be arranged so that this argument will be cleared up.

On what both have shown so far Bass should have no great trouble in scoring a victory over Stoy.

THE other night Tommy Crowley, a Pittsburgh featherweight, against the advice of friends, took on Bass. He lasted one round and a part of the second. Bass' superiority was well known. The inequality of this match was pointed out to Crowley, through his manager, but both insisted Tommy should have a chance against Bass. The result was no surprise to those who knew the records of both boys.

Crowley, after a brief flash a year ago, indicated he was never going to be of championship stuff, yet rashly he was matched with the best boy in the world. This in the face of the records which showed that other boys inferior to Bass had been good enough to defeat Crowley.

WILL the knockout suffered by Crowley do to him what a knockout did to another promising Pittsburgh boy, Pete Zivic? At one time Pete Zivic looked far superior in his class to his younger brother, Jack. But one sunny afternoon in Pittsburgh Carl Tremaine knocked Pete kicking and ever after that Pete was nothing but a third-rater. His brother, Jack, took the spotlight away from him and has held it ever since.

BASS, in marching to the featherweight throne, is doing everything asked of him. He knocks out inferior foemen who challenge his right to the title. Recently he flattened Mickey Boyle, who was erroneously deemed worthy of a chance, and he followed this up with an easy victory over Crowley.

BASS was born in Russia in 1904. He has been boxing since 1923. He is a complete ring workman. He makes the weight with ease, goes into the ring strong, in fine condition. He punches well with [illegible] hand, and his attack is [illegible]d. His defense and offense are balanced.

[illegible]-timers will not grant him [illegible]lity with the featherweights [illegible]de of the past. At this time, at [illegible] rate, the name of Bass does not [illegible] the imagination as do such [illegible]s as Terry McGovern, Young [illegible]tt and George Dixon.

[illegible] perhaps 20 years from now the [illegible] will be sighing for the good old [illegible] when Bass was the best feather[illegible]ight, while moaning over the [illegible] crop of feathers, with which [illegible] are confronted.

BASS is under contract to Phil Glassman, a talkative little man of Philadelphia, who has rolled up a considerable fortune managing boxers. A newsboy once, Glassman got into the boxing racket and was fortunate to pick up Lew Tendler, a lightweight. Tendler rose to prominence just about the time big purses were offered. He got two bouts with Benny Leonard, former lightweight champion, and the returns from these bouts were enough to give both Tendler and Glassman a comfortable fortune.

Glassman is thoroughly convinced that Benny Bass has no superior. He is not afraid to put Bass against any group of feathers the proper authorities select. Those who have seen Bass find themselves agreeing with Glassman in his contention. This is unusual. Very few agree with Glassman very often. He is a positive man who by his strict dogma alienates those who like to hear in a conversation every once in a while: "Of course, I may be wrong . . ."

BASS is not the only Pennsylvanian asking for a title. His fellow-Philadelphian, Tommy Loughran, is insisting he and not Michael McTigue, is the light heavyweight champion. But Loughran's actions are not quite so sincere as Bass'. Where Bass, to establish his claim, is willing to meet all and sundry, Loughran is objecting to meeting a rival in an elimination contest to determine which shall have the right to meet McTigue for the title. If Loughran thinks he is the best he should welcome, and not resent, offers to establish his superiority.

Loughran, possibly, is the best light-heavy today, but he is not helping his case in making faces when he is asked to establish his claim to a meeting with McTigue.

STIFF GAME TODAY

A stiff game confronts the Philadelphia Company team this evening when Manager Harry Long's outfit stacks up against the crack Duquesne Light Company team on the Duquesne University field at 6:30.

Local Star Equals Par

By VERNON A. SWARTSFAGER, Staff Correspondent.

CLEVELAND, Aug. 5.—Shooting par golf or better most of the way, Carl Kauffmann of Pittsburgh advanced to the semi-finals in the national public links golf tournament at the Ridgewood Club here today. The Schenley Park ace's brilliant play, which has been surpassed by no other tournament entrant and equaled by very few, proved too much for J. R. Miller of Washington and he bowed to defeat, 5 and 4.

Miller put up a stubborn battle over the first nine holes with Kauffmann, after shooting exactly par, won an advantage of but a single hole. Class and experience "told" down the stretch however and the Pittsburgher gained the decision handily.

Kauffmann's opponent in the semi-finals is Robert Wingate, of Jacksonville, Fla., who eliminated Ed Curtis, of Newark, one up.

In matches in the other bracket, William Serrick, New York veteran, who is regarded as Kauffmann's most dangerous rival, defeated B. M. Burrows, of Washington, 2 and 1, and Kendall Morrison, of St. Joseph, Mo., eliminated Frank Brokl, of St. Paul, one up.

KAUFFMANN GAINS LEAD

Kauffmann plowed sand off the first green and took a 5 for a half. Miller requiring three putts. They halved the second in par. Kauffmann reached a ditch guarding the fairway to No. 3, as did Miller, each dropping out for the penalty of one stroke. The Pittsburgher was down for a 5 and a win, Miller taking three putts.

Kauffmann's approach shot to the third was 25 feet from the pin and he putted dead, two feet away and was down for a birdie 4. Miller taking a 6. The Washington entrant sank a 15-footer for a birdie on the fifth while Kauffmann got his par. One the short sixth, Kauffmann's iron carried to the face of a mound in front of the green and bounded back 50 feet.

Kauffmann chipped and the ball rolled into the cup for a birdie and a win.

Kauffmann's drive to the seventh reached the woods and he was over the edge of the green on his second. Miller hit par for a win. On the long eighth Miller was well up to the pin on his second and was down for a birdie 4, Kauffmann requiring three strokes to reach the carpet and two putts.

To reach the turn, Kauffmann laid his approach less than 12 inches from the pin and was down for another birdie and a win, giving him the advantage of 1 up as they started to the tenth. The cards going out:

Kauffmann ..... 5 4 5 4 4 2 5 5 3—37
Miller ..... 5 4 6 6 3 3 4 4 4—39

BIG PROMOTER DISAPPEARS

CHICAGO, Aug. 5.—(AP.)—The whereabouts of James Mullen, Chicago boxing promoter, was the cause of some concern among his friends today after it was reported that the promoter had not been seen since Tuesday night following his last fight card.

Mrs. Mullen said her husband was out of town but did not know where he was or when he would return.

Friends of the promoter said he apparently disappeared immediately after his fight show in the new Mill Stadium Tuesday night. That show marked Mullen's entry into the field of low priced fight promoting and was considered one of the most successful he had carded for some time.

The Chicago Tribune today said that at the time of his disappearance Mullen was believed to have been carrying most of the $15,000 gate receipts and that the fighters on his card had not been paid. The paper expressed the probability that something sinister might have happened.

Mullen's son celebrated his birthday anniversary yesterday and when Mullen failed to appear for the festivities his friends expressed their concern.

COLUMBIA BOOKS DARTMOUTH

NEW YORK, Aug. 5.—(AP.)—Columbia and Dartmouth have signed a two-year agreement in football, effective next year. The teams will renew their gridiron warfare October 20, 1928, at Hanover.

The Dartmouth schedule for 1928 likewise is in the making, with games listed against Harvard, Yale, Brown, Cornell, Columbia and Northwestern. The Northwestern game will be played at Evanston, Ill.

Fight Results

At New York—Tom Heeney, New Zealand, won on a foul from Bud Gorman, Kenosha, Wis. (5); Monte Munn, Lincoln, Neb., knocked out Pat Lester, Tucson, Ariz. (1); Jimmy Byrne, Louisville, knocked out Italian Jack Herman, New York (5); Jack Roper, Los Angeles, won on foul over Georgie Smith, Newark (2).

At Detroit—Maxie Rosenbloom, New York, defeated Bob Sage, Detroit (10).

At Philadelphia—Jack Gross of Salem, N. J., heavyweight, won the decision over Ray Neumann, Jersey City, (10).

At New Haven, Conn.—Bat Battalino defeated Tony De Palma, New Haven, (10).

CHILLYSAUCE

By CHILLY DOYLE

Fine Boys, These.

A wonderful batter named
Waner,
Whose methods could hardly be
plainer;
When asked by a tout
If he ever struck out,
Replied, "I'm a total abstainer."

Another disciple of clout
Who puts many pitchers to rout,
In refusing to fan
When he stands at the pan,
Is that jack-rabbit youngster
called Sprout.

Brother Ralph Here.

THE Waner boys are much more popular than the Marx brothers, especially with baseball fans. Paul and Lloyd were augmented yesterday as they welcomed their brother, Ralph, who came all the way from dear old Ada to spend a week in Pittsburgh, the most of which will find him in the Oakland Orchard.

A business man of the home town in Oklahoma, Ralph has been the star shortstop of the Ada club for the past eight seasons. When Bonie Bush heard this he invited Ralph to take a workout with the Pirates. The invitation was heartily accepted and Ralph will have a frolic today. But if Bush tries to hold onto the oldest brother, Ada will take the case to Judge Landis.

Speaking of Speed.

PUNCH-'EM PAUL and Sprout yesterday connected for nine safeties, Lloyd making five in the two games. The jack-rabbit runner also was robbed in the first inning of the second game, Heinie Sands spearing a liner that carried a two-base tag.

* * *

The marvelous speed of the younger of the two Pirates has players upset all over the circuit, and fans are buzzing continually on this phase of his play as Sprout shows his heels. The ease with which he gets over the ground is striking. This is noted also in the chasing of fly-balls. He steps from left-center to the foul line as quickly and as lightly as a nymph.

* * *

At this writing I can't recall any instance where he has been doubled up on a ground ball throughout the season. On the other hand, I have seen him lose three or four hits through the medium of a runner going from first to second. Force plays have robbed him of safeties when the infielder had no chance to get the wee sprinter at first.

* * *

A young man named Spalding fouled off 10 successive Kremer pitches in the second game. Most of the rockets were grabbed up as souvenirs by the fans. If one wanted to be suspicious or a bit comical he might conclude that Mr. Spalding was working for Mr. Spalding.

* * *

Like Oakland Kid.

Regis Lehney, clever lefthand pitcher and a real son of Oakland, is likely to join the Pirate family. The son of Police Lieutenant Peter Lehney, Regis inherits his baseball skill from a ball-playing dad. Pete was a star in his boyhood days, but his son is even more impressive.

* * *

Regis wore the Pirate regalia yesterday as he worked the batting practice for the Pirates. Donie Bush, Chic Fraser and Bill Hinchman were all tickled over the form and stuff showed by the southpaw recruit. It is probable he will be sent out under a Pirate string.

* * *

"Them Giants are coming tomorrow, so it looks like another big holiday in Oakland. It's always circus day when the New Yorkers reach town."

Minor League Players Out of Game Due to Mumps

Universal Service.

READING, Pa., Aug. 5.—It was appendicitis that ran up the hospital lists in the big leagues this spring, and now puerile mumps has attacked the minors.

Two members of the Newark International League club, playing here have been stricken. Jack Bentley, former Giant utility man, is ill in Newark with mumps and Harry Markin, second baseman of the bears, was taken ill with mumps at the club's hotel.

Others may be infected, it is feared.

PENN'S METHOD HAS DEFENSE

By JESS CARVER.

There are those who would register a kick over the methods used by Penn in getting Rusty Callow for crew coach from the University of Washington.

Callow's contract with the Huskies had a year or so yet to run at Washington when Penn decided to go out after the famed mentor. They made overtures to him of such palatability and couched in such glowing terms that Callow sought his release.

When a coach seeks to break a contract, it is usually best to permit him to do so. Washington did this, and now Callow will head the oarsmen at Penn—at a figure closely approaching, if not equaling, that of many a grid coach.

There isn't anything so terribly wrong with Penn's going out and getting Callow. The moral side of the affair rests entirely with the coach himself. If he wishes to break a contract in order to sign a better one—fine, let him go. Big business spares no means to secure a desirable man, so why should the big business of college athletes be any the less squeamish?

It's all in the way you look at it. If Washington wanted Rusty badly enough, they certainly could have raised the ante.

And many a church issues a "call" to a minister of another congregation, and attached thereto is usually a fat increase in the yearly stipend.

The United States suffered a sad blow in the death of William Prout, president of the American Olympic Council.

Prout was a famous track star in his younger days, and had been affiliated with the A. A. U. and Olympic bodies for a number of years. He possessed a thorough understanding of track and field affairs.

Prout excelled on the track as a quarter-miler, and stepped the distance in and around 48-3 and 49 seconds consistently.

There is a certain young man, an athlete of parts and a graduate of a high school located within 50 miles of Pittsburgh, who is causing two college athletic managers to lose no little amount of sleep.

This young gentleman wrote to both managers, expressing his intention of enrolling in their respective schools this fall and of coming out, as they say, for the football teams. Inasmuch as he is a big fellow, possessing plenty of promise, the two managers both kicked up their heels in high glee when they received his letter.

Then they met, and one happened to mention to the other the acquisition of the said star. And both parted feeling sorry for the other.

It's very quaint.

PAULINO MEETS SHARKEY IF HE BEATS DELANEY

Universal Service.

NEW YORK, Aug. 5.—If Paulino, the big elm eradicator from the Fyreners, gives Jack Delaney the ax next Thursday night at the Yankee Stadium, he will be matched with Jack Sharkey, the martyred Mariner from Massachusetts. This statement was issued by Tex Rickard's press bureau today.

P. R. R. TRACKERS IN MEET

Athletes of the Western Pennsylvania Grand Division of Pennsylvania Railroad will hold their grand division eliminations at Pitcairn tomorrow starting promptly at 12:30 p. m., Eastern Standard time.

The meet will be in charge of Frank Shea, coach at the University of Pittsburgh, and Johnnie H. Baker, general athletic chairman of the Western Pennsylvania Grand Division. Assisting will be R. S. Lewis, athletic chairman of the Pittsburgh Division; J. D. Craig, athletic chairman of the Conemaugh Division, and E. E. Sutman, athletic chairman of the Monongahela Division.

The Conemaugh Division has one of the fastest track teams that has ever represented that division and should make a good showing in the finals. The Pittsburgh and Monongahela divisions have individual stars that should boost their averages.

In addition the elimination ball game between the Western Pennsylvania and the Eastern Ohio Grand Division teams will be played off immediately after the track meet.

GROSS DEFEATS NEUMAN

PHILADELPHIA, Aug. 5.—(INS.)—Jack Gross, Salem, N. J., heavyweight contender, today had another victory added to his string as a result of a win over Ray Neuman, of Jersey City, here last night.

Them As Has "Getz"

By HARRY KECK, Sports Editor

Chicago has the big fight—the Dempsey-Tunney return bout for the heavyweight championship of the world—because it has a "go-getter" who went out after the scrap and wouldn't take "no" for an answer.

Strangely enough, his name is Getz—George H. Getz.

Getz, of course, is pronounced "Gets." Getz is a millionaire. He has got much out of life. Seemingly, he has got whatever he has gone after. He still is getting whatever he goes after. The big fight, for instance. From the very start of the bidding he was able to convince Tex Rickard that he had something better to offer in the way of a site for the battle than New York or Philadelphia, and he never before had been associated with such an enterprise.

Mr. Getz has lived up to the proud traditions of his name, and has made the colloquialism "them as has gits" ring true.

Not necessarily them as has money, but them as has the right sort of fighting stuff for this battle of life, the greatest game or sport of them all. There's a valuable lesson behind the success of the well-named Mr. Getz of the Gets-Getzes.

HEENEY WINS ON FOUL IN BOUT WITH GORMAN

Universal Service.

NEW YORK, Aug. 5.—Tom Heeney, Australian heavyweight, won on a foul from Bud Gorman of Kenosha, Wis., in the third round of their scheduled 10-round bout in Madison Square Garden last night.

Gorman was warned several times for hitting below the belt, but paid no attention.

Heeney had all the better of the milling as far as the bout went, pounding Bud about the face and body often with rights and lefts.

Monte Munn knocked out Pat Lester in the first round, Lester being floored three times.

COX BAN LIFTED

Joe Cox, Regina Candy pitcher who was suspended two weeks ago, had his suspension lifted last night by League President Gene Boyle and he is now eligible to play for the Regina team. Tommy Ray, also suspended at the time Cox was set down, will be reinstated August 9 and will be eligible to play on that date. These players were suspended for their action in a game at Dean field which Barney Givens umpired.

"I'm glad I followed the advice of Mary Garden"

Margery Bailey is telling her companion, Ed Wagner, as he offers her a Lucky Strike between tennis matches at Forest Hills.

© Pictorial & General, Chicago, Ill.

Marvelous Mary Garden writes:

"My teachers, Trabello and Richard Bartelemey, all impressed upon me the solemn warning that I must always treat my throat as a delicate instrument. Yet every artist is under constant strain. Sometimes we get real relaxation in smoking a cigarette. I prefer Lucky Strikes—which both protects the throat and gives real enjoyment."

Mary Garden

You, too, will find that Lucky Strikes are mild and mellow—the finest cigarettes you ever smoked, made of the finest Turkish and domestic tobaccos, properly aged and blended with great skill, *and* there is an extra process—"It's toasted"—no harshness, not a bit of bite.

"It's toasted"

No Throat Irritation - No Cough.

CLEMENTS TO SUE TO PREVENT DEMPSEY BATTLE

Historic Note: Great Slugger Compiles Record of 17 Homers

★ SUN-TELEGRAPH ★ SPORTS ★

Old Contract Again Cited

CHICAGO, Aug. 5.—(AP.)—The Chicago Coliseum Club, headed by R. E. Clements, announced through Ralph Rosen, its chief of counsel, today that it intended to start court action to prevent Jack Dempsey boxing Gene Tunney here next month for the heavyweight championship.

Rosen's statement pointed out that Dempsey, in March, 1926, had contracted to box Harry Wills under Clements' promotion and agreed to fight no one else in the interim. Rosen obtained an injunction in an Indiana court prohibiting Dempsey from fighting Tunney at Philadelphia, but the decree was not recognized in Pennsylvania.

MUCH MONEY EXPENDED.

Advance notice of the intention of the Coliseum Club was given, Rosen said, because "we do not wish to be placed in the position in the court actions which are to be brought, of opening the way for a defense upon the theory that the public, whose interests and rights are always to be given first consideration, was not advised of the true state of facts in time to prevent financial loss."

Rosen asserted that his client "expended very large sums of money" in promoting the Dempsey-Wills meeting which failed to materialize.

"Now Dempsey is planning a further violation of our rights and he and those who assisted him in former violations have the temerity to do so in our own jurisdiction," said Rosen's lengthy type-written statement.

EXPLAINS ACTION.

"This we propose shall not happen. We propose to take every step necessary by the institution of proper court proceedings to compel all of the parties interested to recognize our claims.

"Our action when filed will disclose the most flagrant and astonishing disregard not only of our rights but of the public's rights as well, and I feel confident that no fight will be possible in Chicago between Dempsey and Tunney as now proposed."

"MERE PUBLICITY"—TEX

NEW YORK, Aug. 5.—(AP.)—The intended suit of the Chicago Coliseum Club to prevent the Dempsey-Tunney heavyweight championship fight September 22 is a mere "bid for publicity," Tex Rickard declared today.

"This is the start of the usual attempts to 'horn in' to the spotlight, I suppose," the promoter said. "My attorneys in Chicago will handle the matter when and if it comes to court. Certainly there is nothing to worry about and no possibility of the suit halting the bout."

RACING

Tomorrow's Entries

Raceland.

First race, $800, maiden, 2-year-olds, 6 furlongs

Rockliffe	113	Wrist Watch	113
Wahoia	113	Son of Midway	116
Silent Jack	116	Albert Stanton	116
Ada Adair	113		

Second race, $800, claiming, 2-year-olds, 5½ furlongs

Madam Emelia	105	*Red Bonnet	100
*Rainswood	105	Danger Hour	110
Thistle Glad	105	Roger	115

Third race, $700, claiming, 3-year-olds and up, 1⅛ miles

*Wigwam	112	*Nine Sixty	114
Bobbie Phil	110	*Dearly Mary	105
*Indian Tales	116	*Dingo	116
*Dr. T. S. Dabney	111	*Sweet Grass	106
*Valence	111	*Hazy Miss	106
*Callie Tukalen	119	*Stars and Stripes	116
Also eligible—			
*Longchamps	116		

Fourth race, $1,000, allowances, 2-year-olds, 6 furlongs

Irish Pal	111	Miss Dragnet	106
aFocus	112	Jeanne McCrann	112
Colonel Shaw	114	Charlie Dwight	112
Mickey D	114	Atlanta	105

a-E. J. O'Connell entry.

Fifth race, $1,500, 3-year-olds and up, 1⅛ miles

aLongworth	95	Broad Axe	106
Kirk	111	Laurel Hall	104
Royal Julius	107	Tie On	110
Sensitar	108	Colonial Host	108
Fresno	106	Shark	110

a-Matlack, McPherson and Fairbairn entry.

Sixth race, $800, claiming, 3-year-olds and up, 7 furlongs

*Mandolette	103	Dontart	110
*Canon	107	Over Fire	108
*Linda	106	Annihilator	116
*Dry Moon	111	Queen Clara	106
Miami Triad	115		

Seventh race, $800, claiming, 3-year-olds and up, 6 furlongs

*Brand	111	*Louisville and	
*Miss Maggie	106	Nashville	114
*Handicap	106	Miss Miles	105
*Holly Bee	111	Down Town	111
*Angelo Plane	106	*Leatherback	114
Bobo's Best	116		

Eighth race, $700, claiming, 3-year-olds and up, 1⅛ miles

*Sleepy Dick	101	*Boutonniere	111
*Cup o' Tea	106	William Dugdale	111
*Dutch Lady	106	Dear Grace	111
*Work of Tax	111	Counsellor Cox	
Sun Court	111	Lady	116
*Schleppher	111	Dr. A. Leonhardt	116
*Rockford	111		

*Appropriate allowance claimed.

Weather clear; track good.

Saratoga.

First race, the Gloversville, claiming, 3-year-olds and up, 1 mile

Arab	107	Mayfair	105
Patent	106	Shannon Shore	114
Scrabrugge	114	King Jimmy	124
Calumet	114	Korean	114
Sonnette II	115	McAuliffe	119
Mohee	106	Ambition	101
Ravidyer	115	Star of Gold	114

Second race, the Pot Hollow steeplechase handicap, 3-year-olds and up, about 2 miles

Green Dragon	124	Tunnelman II	130
*Flying Fitch	157	Nomad	136
Rip	142		

Third race, the United States Hotel stakes, 2-year-olds, 6 furlongs

Hawker	112	Sun Edwin	127
Panther	112	Sweepinola	112
General Ballard	117	Broncho	112
Algernon	117	Dayole	120
Happy Time	122	Night Life	112
Natnak	115	Town Nova	112
Stolen Hammer	115	Camarian	112
Distraction	122	Charlie J. S.	122
Omicron	112	Earthbar	112
Harney Part	115	Misstep	112

Fourth race, the American Legion handicap, 3-year-olds and up, 7 furlongs

Golden	114	Triton	107
Black Maria	120	Saxon	107
Gaddafick	105	Compage	108
Social Mog	95	Pompey	123
Atlee	107	Ghoto	112
*Montferrat	93	Canter	111
Chorus	110	Indian Love Call	98

Fifth race, the Miller, 3-year-olds, 1 3-16 miles

Valerous	126	Brown Bud	114
Brevithos	114	Black Panther	110

Sixth race, the Fairfield, maiden, 2-year-olds, 5½ furlongs

Midnon	118	Postage	115
Snobbish	113	Impressive	118
Ma Bonne	113	Blarney	118
Oh Say	118	Fair Enough	118
Cloudy	118	Peter Modesty	113
Promus	118	Harlequin	118
El Kamish	118	Strider	118
Pulpdor	118	Kite	118
Smoldering	118	Neigh Count	118

*Five pounds claimed

Weather clear; track fast

Blue Bonnets.

First race, $800, claiming, 3-year-olds and up, 1 mile

Michael H.	109	Magnus	97
Parchael	104	Eleanor W.	102
Senor	112	Bonsky	119
Merry Jest	104	Sun Harbor	104
Northern Star	107	Lamotte	102
Sun Lady	109	Elo	107

Second race, $800, 2-year-olds, 5½ furlongs

Huntington	107	Optical	107
*Auto Da Fe	102	Arbitaro	105
Ferry of Fate	106	Sun Crest	112
Sweetest Song	107	Anoshka	102
Bikon	105		

JW. H. Wright entry. JB. W. Cox and C. Robb entry. JJ. Fletcher entry.

Third race, $800, claiming, 2-year-olds, 6 furlongs

Charm	111	*Trappy	107
Now	109	Grey of Dawn	110
Sam Slick	105	Fortake	111
Ella Rafus	104		

Fourth race, $1,000, 3-year-olds and up, 7 furlongs

Phanarist	116	Tremblet	104
Arrant Jade	89	Attack	102
Mineralactol	112	Bloom Tip	96
[Forecast II	106		

JW. H. Wright entry. [Riverdale Stable entry.

Fifth race, $2,500 added, Confederation handicap, 3-year-olds and up, 1¼ miles

[Accolade	95	Ain't a Hope	106
[Patricia J	101	Boom	95
Santorre	95	Missionary	103
[Harry Baker	116	[Chatanoo	111
[Fred Rork	101		

[Hon. D. Raymond and P. F. Joyce entry

[L. A. Pinton entry.

Sixth race, claiming, 3-year-olds and up, 1 mile

Green Navarre	107	Solidity	107
Halstara	103	Ben Franklin	107
Eureka	102	George J.	108
Anchester	107	Mabrel	107
Pendleton	111	Duckling	109
King of Fortune	104		

Seventh race, $800, claiming, 3-year-olds and up, 1⅛ miles

Hyne Boy	106	El Canoe	108
Daylight	102	Curtis	107
*Maker of Trouble	96	Sir Galahad II	97
Lexington	108	Lyford	97
Real Artist	102	McDonaldee	106
Davenport	110	Arnarld	103
Sun Dew	106	Vanshand King	106
Scimora	115	Sunny Hill	105
*Mortal S	106		

Weather clear; track good.

Apprentice allowance claimed.

NEW KENSINGTON, ARDEN AUTO RACES TOMORROW

Ralph DePalma, veteran automobile racer, will be the starter of the five short automobile races at the New Kensington track tomorrow afternoon. The first race is scheduled for 3:30 (daylight saving time).

A 75-mile race will be held at the Arden Downs Fair grounds track tomorrow beginning at 3 o'clock (daylight saving time).

SARAZEN NEAR TOP

TORONTO, Aug. 5.—(AP.)—Gene Sarazen with a score of 78 today, added to 76 yesterday, had a 36-hole total of 154, the best figure compiled among the first few Americans to finish the second round of the Canadian open golf championship.

SCRATCHES

Raceland.

First race—Lamar.

Fifth race—Accumulator, Nervous Alec, Society Scandal, Double Rainbow.

Sixth race—Forbidden, Illinois King, Joe Blade, Sweet Inver, Air Castle.

Seventh race—Councilor Connolly, Will Rain Higgins, Sugar King, Sea Court, Hail Miss, Drama.

Weather clear; track good.

Blue Bonnets.

Second race—Superline, Dream Maker, Rags, Miss Ella.

Third race—Prince Carol, Frankets.

Fourth race—Quadrille.

Sixth race—Meteler, Outlush, Whooping Cloud.

Weather cloudy; track slow.

Saratoga.

First race—Myra M., Grace H., Graeme H., Velante, Ethereal Rowie Clark, Capetal H., Arabia, Cateler, Florian.

Second race—Carnivan.

Third race—None.

Fourth race—Nimbu, Selene, Fe Fum.

Fifth race—Fiechita, John J. Williams, Joe Marrone III.

Sixth race—Iolanthe, Nose, Bedford Lassie, Carlina, Inca.

Weather clear; track fast.

Lincoln Fields.

First race—Barn Dollar, New Beauty.

Third race—Frances Rock.

Fifth race—Torch, Scotland.

Sixth race—Forehead, Jimmie Shannon.

Seventh race—Mysterious, Gotham, Polly Atwell, Alard, Laural Legion, Bird Behave.

Weather clear; track fast.

WRIGLEY FIELD FOR SERIES

CHICAGO, Aug. 5.—(AP.)—Not to count his chickens before they are hatched, but merely for the purpose of satisfying hundreds of Chicagoans who have made inquiry, William Veeck, president of the Chicago Cubs, has announced that Wrigley Field will be the scene of part of the next world series, should a National League pennant come to Chicago.

The park of the White Sox would accommodate a larger crowd, but Veeck said that notwithstanding this fact, the Cubs would use their own park.

FINALS ON TODAY AT SEABRIGHT

SEABRIGHT, N. J., Aug. 5.—(AP.)—A man and a woman old in the ways of tennis today held most of the spotlight in the invitation tournament here and had within their grasps a clean sweep of all the honors.

William T. Tilden and Mrs. Molla Mallory, oldest of the entries in point of experience, were the only ones to reach the finals in both singles and doubles and the semi-finals in mixed doubles as well.

Having triumphed yesterday over George Lott, of Chicago, and over others of the country's promising youngsters in previous rounds, Tilden today was to face his doubles partner, Frank T. Hunter, in the finals for the men's singles trophy. Hunter's semi-final victory was hard won over young Fritz Mercur, former Lehigh player.

In the women's singles final scheduled for tomorrow, Mrs. Mallory is to meet a real test in the young California player, Helen Jacobs, who defeated her a few days ago. While Mrs. Mallory was beating Mrs. A. H. Chapin yesterday little Miss Jacobs was soundly trouncing Miss Eleanor Goss, third ranking player, on an adjoining court.

The Tilden-Hunter affair, champion doubles team of England, at the same time reached the final where tomorrow they meet Richard N. Williams and Lewis N. White.

SWIM RECORDS SHATTERED

DETROIT, Aug. 5.—(AP.)—Records fell as swimmers from the East and Middle West splashed in the Detroit Boat Club's first outdoor meet to be held under electric lights last night.

Johnny Weissmuller of of the Illinois A. C. accomplished his aim of several years, crashing the world's record for the 220-yard free style, long course event, covering the distance in 2:01 2-5, lowering the record of 2:13 2-5 held for 13 years by Duke Kahanamoku of Honolulu.

Walter Spense of the Brooklyn Y. M. C. A. failed by nearly three seconds to lower the 100-meter breast stroke record. His time was 1:21 and the record 1:18 2-5.

George Kojac of the Boys' Club of New York, who has beaten Weismuller in backstroke swimming, knocked 23 seconds from the national junior record in the 300-yard medley. His time was 4:24. The 440-yard national junior championship went to Robert Cannon of the Cleveland Y. M. C. A. His brother, William, was second. The time was 5:47 1-5.

Marie Hilligas of Philadelphia took the 100-meter national junior breast stroke title in 1:41, while the Woman's Aquatic Club of Detroit won the 880-yard relay in 12:42 to bring the national championship here.

ENTRIES CLOSE TOMORROW

The entry list for the field day and athletic meet at Schenley Oval Saturday of next week under the auspices of the Philadelphia Company and affiliated corporations closes tomorrow night.

John M'Graw to Lead Giants Until 1928

CINCINNATI, Aug. 4.—(AP.)—John J. McGraw, manager of the New York Giants, today spiked renewed reports that he would retire from baseball at the end of the present season by declaring he would not quit until 1928. "I will remain until my contract expires in 1928," he said. "After that I will give up the job and try to take it easy for the remainder of my life."

HAWTHORNE OPENS AUG. 15

SPRINGFIELD, Ill., Aug. 5.—(AP.)—Hawthorne Fields (Chicago) racing plant will be opened to the public August 15 for 18 days of racing, S. J. Stanard, director of agriculture, announced today.

Yanks So Far Immune From Shutout

By JULIUS LEVIN.

The New York Yankees not only boast the distinction of scoring more shutout victories than any other club in the major leagues so far this season, but are the only team to escape a whitewashing in the two big pennant races.

The Hugmen, sailing along in first place with a comfortable lead, have registered eight triumphs over the whitewash route, having blanked Boston twice, 3 to 0 and 9 to 0; Chicago twice, 8 to 0 and 9 to 0; Cleveland twice, 7 to 0 and 5 to 0; Washington once, 3 to 0, and Detroit once, 2 to 0.

The two sets of horse-collars presented to the Chicago White Sox came on successive days, the Yankee hurlers holding the Windy City club scoreless for 18 successive innings at Chicago.

An idea of the batting strength of the heavy artillery handed together by Miller Huggins, the mite manager of the American League champions, is shown in the fact that only six times this season have the New Yorkers been held to one run by the opposition.

Charley Root, veteran righthander of the Chicago Cubs, increased his lead in victories over Teddy Lyons, of the White Sox, to two games yesterday when he received credit for the triumph the Bruins scored over the Braves. Root now has 19 victories to his credit, while his American League rival has 17.

Lyons, however, holds a slight edge in defeats, having suffered only eight reverses, while Root has been beaten nine times.

AMERICANS LEAD FIELD IN CANADIAN TOURNEY

TORONTO, Ontario, Aug. 5.—(AP.)—With Leo Diegel leading for the first 18 holes and Americans holding eight of the first 10 places in the standing, the possibility of the Canadian open golf championship leaving the Dominion had been charged to a probability.

Another Opening

GULF SERVICE STATION

Penn and Negley Avenues

August 6th, 1927

WE take great pride in announcing the opening of a new GULF SERVICE STATION at the above location.

Owing to the Congested Condition of Traffic at This Point

we regret that we are unable to make our usual opening day offer of a one gallon can of SUPREME MOTOR OIL with each purchase. ¶ A cordial invitation is extended to all motorists to visit this convenient location.

GULF PUMPS—anywhere—dealer or service station are beacon lights of service and quality—Couretous attendants, prompt and efficient, make it a pleasure to purchase GULF products.

That Good Gulf Gasoline
Gulf No-Nox Motor Fuel
Supreme Motor Oil

Combined with Supreme Motor Oil, either of these gasolines insure power and mileage—Fill your tank, change your oil and note the improvement in your motor.

At the sign of GULF *the Orange Disc*

GULF REFINING COMPANY

The New Essex Super-Six

A New All-Time Leader of Motor Values

Wonderful Sense of Sight

IT is said that a Chinese carpenter can look at a place that has to be repaired, and go back to his bench and cut the boards to fit exactly. He has trained his sense of sight to give him exact knowledge.

Magazine Page

Small Railway Station

ONLY 12 feet long, the railway station at Blackwell Mill, Derbyshire, is claimed to be the smallest in England. There is only one train a week, for the use of railway servants and their families, who pay no fares.

CHIC CHERIE

TWO GIRLS—NOT WANTED.

Cherie sticks the sign "Assistant Wanted" back in the shop window and steps out, a free woman, in a fagotted dress of tile blue that does honor to the occasion. Families should be kept in reserve for emergencies, she thinks, and what family could be better than an Aunt Em on a farm!

Dina puts the placard "Girl Wanted" back on the hotel desk and wanders out looking carefree in a knitted dress of boucle with a black skirt and white blouse. Dina has never been on a farm, but Cherie's Aunt Em is saving their lives and the simple life is good for the complexion.

LATEST FASHIONS

"What do you do on a farm?" asks Dina. "Milk cows, feed chickens and make butter and things like that," answers Cherie as though she knew. Only Dina's dress of yellow crepe with a side-cut yoke and pleated skirt makes her feel equal to these alarming and dangerous tasks.

"We'll get there in two days and Aunt Em will feed us on cherry pies and oatmeal cookies," says Cherie. "I'll probably get fat," and for a moment she is almost gloomy because fat would not become this dress of navy chiffon with its diagonal trimming of light blue bows and ribbons.

QUICKSANDS OF LOVE

A New Phase of "Revelations of a Wife"

By Adele Garrison

MY FATHER'S question startled me not alone by its wording but by its tone of anxiety.

"What is the matter with Richard?" I repeated hastily. "Why, I haven't noticed anything the matter with him. His appetite is a bit capricious, but then, it always has been."

"You've seen him every day," my father returned, and as I met his eyes they blinded. (But he's a sick man, whether he knows it or not. his color at all or the eyes. in his voice the kindly, [illegible] concern which [illegible] for his son-in-law. Parents are thoughtful of Dicky's illness but somehow temporarily, at least, the dignity of my husband's position to me, which so plainly had been in his mind at the time of our last interview.

"I don't know what I can do," I said with a lively remembrance of times in the past when I had tried to minister to my temperamental husband when I judged him to be.

The memories helped to allay a little remorseful feeling that I had not noticed the signs of illness in Dicky's face. He had rebuffed me a [illegible] time that I sometime before had resolved I would not again concern myself with his health unless he should be seriously ill, or should ask me for my aid.

No," my father said with a comprehending shake of the head. "I can imagine that Richard is rather difficult of approach on the subject of his health. Most men are. But I don't believe he'd resent my speaking of it if you don't mind."

"Oh, I'd be so glad to have you," I exclaimed gratefully, and spent the rest of the time before dinner in surreptitiously watching my husband.

He was looking unlike his usual self. I admitting as I noted a pallor not pronounced but utterly foreign to him, and an indefinable queerness in the expression of his eyes. I noticed also that he paid but scant justice to the delicious dinner Katie had prepared.

"Look here, Richard," my father said when, after dinner Katherine and Mary had gone upstairs with Junior and Dicky, my father and I were back in the livingroom, "are you well?"

Ricky looked up at him with a startled expression.

"Why do you ask that?" he countered. "Do I look sick?"

"Yes, you do," my father answered bluntly. "I don't like your looks at all."

Dicky grinned at him with a touch of his old impishness.

"You're not homesick in that little stunt," he said. "Other people have told me that before."

But my father smiled only faintly. "I'm not joking, lad," he said. "I really am concerned about you."

"Nonsense!" Dicky retorted, and I saw that my father's persistence annoyed him as mine used to do. "I'm perfectly all right, just a bit off my feed. I think, at that, it's the cooking. Katie seems to be losing her magic touch; too many movies, I guess."

Injustice always rouses me, and the slur on my faithful little maid who had worked so hard that this dinner might be especially good, stung me to expansive speech.

"Indeed, she isn't," I flared. "That's awfully unfair, Dicky, to blame Katie because you feel too ill to eat."

"I don't feel ill, I tell you," he growled. "Nothing tastes good, that's all."

"That isn't anything to trifle with," my father interposed. "I really think, Richard, you should see a physician."

"Oh! forget it," Dicky retorted with an irritation I never before had seen him display toward my father. "I see now where Madge gets her complex upon sending for a doctor every time anybody has a toothache. I don't need a doctor."

To be Continued.

Copyright, 1927, by Newspaper Feature Service, Inc.

Beet Sandwiches.

Chop fine, enough cold boiled beets to make a cupful. Take a quarter cupful of vinegar and three-quarters of a cupful of water and put in a saucepan with a tablespoonful of butter, pepper, salt and a quarter cupful of sugar. Heat, then add a heaping teaspoonful of cornstarch moistened in a little water, stir until the consistency of cold honey, then remove from the fire and turn onto a beaten egg yolk. When cool stir enough of the sauce into the beet to moisten to a paste and it is ready to use.

Listening In on Eve

(Copyright by Associated Newspapers.)

"HELLO," Mrs. Marsden nodded as she settled herself and lunch tray across the cafeteria table from Babe Saunders. "Where's Lottie? I thought you two girls always ate together."

"That's history," replied Babe. "Lottie's treated me like a dog."

"You don't say!" smiled Mrs. Marsden. "How so?" Babe's air was slightly supercilious.

"Girl friends aren't what they're cracked up to be. Lottie's simply turned turtle on me—after all I've done for her, too."

"Was there a man in it?"

"Nobody but Tod Morris, that country boy from Lottie's home town. Lottie always said he bored her stiff. We girls at the office used to have spreads after work, and Lottie was always there with hells on until Tod came mooning along up to the city and got a job here. Honestly, I never felt so sorry for anybody in my life as I did for Lottie those days. You know, I'd just love to come' she'd say whenever a spread was brewing, 'but oh girls, whatever would I do with that bad boy?' He simply won't be dropped, thinks a date's due him every night. Of course, we girls all sympathized with Lottie. That was away last winter, and all spring Tod hung on. But the real parade came when Lottie asked me home with her to spend the week-end.

"'We'll have a dream of a time,' she said. 'There's a dance at the lodge every Saturday night, and, oh, baby, but we do frolic.' She suggested that I shop with her after lunch that day because she wanted to buy a new dress for the dance. I thought to myself that maybe I'd better get one, too, so off we set for the ready-to-wear. The very first thing that the clerk pulled out was a perfect dream of orchid and heliotrope georgette. The minute I laid eyes on it I made up my mind to take it, but when I tried on it Lottie stood back with her eyes drawn together sort of shrewd and speculating like and said:

"'Of course, it's a pretty dress, but somehow it does something to you—adds years to your figure, or something.' Then she went off into raptures over a blue silk crepe.

"'I never saw anything at the price to equal it in my life,' raved Lottie. Then I let myself in for a little heroism and suggested that, of course, I wouldn't think of buying the gown right out from under her nose if she was so gone on it herself.

"But Lottie was firm. 'No, darling,' she put in. 'It wouldn't be fair for me to take it. I've given you personality and you give it sheen.'

After that Lottie looked and looked. It was getting late, and we both knew we ought to be back at the office, and then the very last minute she up and said, 'Oh, well, I might as well take the orchid. It makes me look about 10 years older than I am, but I don't see anything much better. You got the bargain of the lot.'

Lottie did have a swell little home if it was in a small town next door to nowhere. And eats—say, I really busted myself at supper. When the meal was over Lottie said she always helped her mother do the dishes. I told her not to let me hinder her from any little home joys, that I would go on upstairs and have a cat nap before we dressed for the dance.

"We'd both spread our new dresses on Lottie's bed so as to get the creases out. When I got upstairs and was lying there so nice and fresh, I thought what an angle friend Lottie had been to give up the pretty blue dress to me and make out with the orchid for herself. So I planned a little surprise. I didn't take even a sniffle of a nap. Instead, I put on the orchid dress and left the heavenly French blue for my girl friend. Then I slipped down and joshed Lottie's dad along in the parlor. First thing you know, the door bell buzzed. I heard a scramble in the kitchen and Lottie's voice, 'Good gracious, there's Tod. I'll have to run up and jump into my clothes and 'vake Babe!'

"Well, I'm telling you, Tod is some talker. He started out by saying, 'So you're the girl friend Lottie's been telling me about this long while, I've been trying to get her to introduce us for ages but it seems we never hit up at the same time. Say,' he went on, 'I hope you don't mind my being personal, but I always did like orchid.'"

After a while Lottie came down with the French blue dress on and she called out to me, "What's the big idea, Babe, switching off like this?" Of course I told her I wanted to do something nice for her.

"Tod said, 'Hello, Lot,' and I swear those are the last words he said to her that night.

"After a time, the other boy ambled in and we started off for the dance. Well, I just shelved my selfish desires of having fun and let Tod monopolize me, for I figured out in so doing I was letting Lottie in for the chance of her life by freeing her from that everlasting sticking plaster.

"It was late when we got back home, and Lottie had an awful headache. She went straight to bed in her mother's room and she never said a word to me. And what's more, she stayed in bed the next day.

"I had to come home by myself. She finally came straggling into the office in a day or two, and would you believe it, after all I did for her, and am doing yet, that ungrateful little snipe cut me cold, wouldn't even look at me, let alone speak."

"What about Tod?" asked Mrs. Marsden.

"That's another feature about how ungrateful girl friends can be. Tod's dumped himself on me and isn't bothering Lottie at all."

MY SON'S SWEETHEARTS

By Ida McGlone Gibson

CHAPTER LII.

A BRAND NEW NATLEE.

CONTRARY to his expectations, Phil slept very well the first night at home. The day had been gruelling, what with getting off the numberless pieces of baggage that Mrs. Tracy had brought home with her, and opening the house with its tragic memories for both of them, Phil and his mother went to their rooms right after dinner.

His old room! He was almost ready to go to the window and call across the hedge to Rod. In fact, he did raise the sash and stood for a long while looking over at the darkened house. It all was so strange.

New York had seemed a very different city from the one he had left almost three years before. Even the old house outside and in was unfamiliar to him. It was only when he stretched himself out on his bed—his old iron bed that he had never allowed his mother to replace with something better—that he gave a sigh of relaxation which nearly approached content.

As he lay there, all the time he had been away dimmed in his mind and it was as though his childhood bed had only brought back the years—the happy years he had nightly rested upon it in the dreamless sleep of youth.

Rod! Natlee! All the boys and girls that had come to that fateful party—all his own crowd. Loyal. Even now he felt the ghost of her kisses upon his lips and his passion kindled. It was as she had told him it would be, an exquisite memory.

He went to sleep idly wondering where she was.

He was up early the next morning and was quite surprised when he reached the breakfast room to find his mother already there. She was standing by the window and she seemed much interested in something that was going on outside.

He joined her.

A girl was getting out of a bright blue roadster in front of the house. She was short—almost too slender. She was wearing a much shorter dress than was the fashion in France, but he thought her legs a good excuse for any impropriety in that direction, particularly as the short, narrow skirt would, in her case, pass that impropriety on from the one who was wearing it to the one who was gazing upon it.

"So that is the young American girl," he remarked casually. "She is certainly something new to me."

"She" was all in reseda green except for nude hose and black pumps. Her soft green hat was crushed over the eye which was nearest to him; he could not see her face.

"So that's the latest thing in flappers we've been hearing so much about, is it, Mum?"

Phil had hardly gotten the sentence past his lips when something about the gallant way her tip-tilted head was held, assaulted his memory.

"You don't mean, Mother, that's Natlee?"

"Yes, Son, she's coming here. I invited her to breakfast with us after I went to my room last night."

"Good Lord! I can't see her now. I'll have to get out of this."

Phillip was all a-tremble at the thought of meeting Natlee. "You can't go now, Son," remonstrated his mother.

"It wouldn't be quite sporting, would it? She looks about 12 years old, Mother. I didn't know her at all."

At this moment "Miss Jones" was announced.

Phillip felt as though his knees were made of mush. He wondered if he were glad because she wasn't married after all.

Natlee came in and greeted both Mrs. Tracy and Phil as though they had only returned from a month's pleasure trip. She kissed Mrs. Tracy on the cheek and then advanced toward Phillip, looking at him closely for the first time.

"Ye gods, Wynne, I don't think I would have known you. When I came in the door, you might have knocked me over with your cigaret. Say, you're kind of a patchwork quilt, aren't you? English clothes, cute little French mustache, scarecrow figure with a pale face, skin stretched over the bones—but—yes, yes—it's the same old smile," she said with a little nod, as her nonsense brought a grin to Phil's face.

It was quickly banished, as at Mrs. Tracy's invitation she pulled the soft green hat from off her head.

"Why, Natlee Jones! You've cut off your beautiful hair." Phil fairly wailed the words.

"Of course I have. Everybody's doing it. It won't be long before your mother has bobbed hair. Now be honest. Are you sure you like it?"

She had poked her pert little face up to his and almost flicked his cheek with one of the soft, corn-silk curls that made an aureole about her.

(To Be Continued.)

(Copyright by Johnson Feature, Inc.)

There's magic in the words—

A good cup of coffee! There's magic in the very words! Steaming, fragrant coffee, richly creamed to mellow deliciousness, is one of the big joys in life.

But bottled cream certainly is expensive. Lots of families think they must get along without cream—and every cup of coffee they drink brings real disappointment.

Don't be disappointed! It isn't necessary—even when economy must be carefully considered. For Eagle Brand Sweetened Condensed Milk will cream and sugar your coffee to perfection—give it the rich, heavy, velvety body, the golden color and smooth, mellow flavor you long for—*at one-half the cost of separate cream and sugar!*

It's true! Millions of delicious cups of coffee testify to it every morning. Yours will tell the same pleasant story tomorrow morning—if you buy Eagle Brand Sweetened Condensed Milk today!

Here's the secret: Eagle Brand Milk is a smooth, heavy blend of pure, fresh, full-cream country milk (from which most of the water has been removed) and finest sugar. Removing the water gives *more than double richness.* Blending in the sugar gives the smoothness and body you find in heavy cream . . . and makes the flavor more tempting.

Get this milk today from your grocer. Not only for finer coffee—but for finer cooking, as well. Whenever a recipe calls for milk and sugar, Eagle Brand Milk is the milk to use. It gives extra richness, smoothness, creaminess. Keep it on hand . . . There's no substitute for it! It keeps fresh, pure and rich for days after the can is opened—even without ice.

(Advertisement)

Dethol shows them no mercy

WHY play hide and seek or give in to flies and mosquitoes? You don't have to tolerate these annoying pests another single day. Spray Dethol. Get rid of them—*quick.*

Dethol won't waste your time or your money. It never fails. Flies and mosquitoes breathe it—and die. By the roomful. Just close rooms, and spray with the handy Dethol sprayer until misty. In a few minutes sweep them all out—dead. None recover to buzz or bite again.

But make sure you get genuine Dethol. Remember that nothing else is so quick, so sure as Dethol. If you don't think so too, if you're the least bit dissatisfied with Dethol, return it to the store and get your money back—every cent of it. Dethol Mfg. Co., Inc., Richmond, Va.

spray IMPROVED

Dethol

Sales Representatives,
The Conway Sales Co., 514 Fitzsimons Bldg., Pittsburgh, Pa.

Keep Cool
Tomorrow

It depends a lot on what you eat today. Make this experiment. Eat a few prunes at some meal today. See if you don't feel better, fresher, *cooler* all day tomorrow. California Prunes are not only deliciously appetizing but they are 60 per cent carbohydrates—six times the energy-producing value of most fresh fruit. Here is the energy that *hearty* foods supply but in a light, summer-time form.

Eat prunes in some way every day

CALIFORNIA PRUNES

Of course you serve them for breakfast!

Do It Today!

This Great Sale of a Trainload of New Peerless 1928 Six-60 Models Is the Opportunity of a Lifetime!

Here's the story in a nutshell. Through arrangements with the famous Peerless Motor Car Corp., we purchased a whole trainload of latest model Peerless automobiles—50 Peerless Six-60 Models—to sell in one week. To accomplish this result we have inaugurated an unprecedented sales plan that places the ownership of the new lower-priced Peerless motor car easily within your means.

Peerless Sedan
Seats Five in Comfort
$495
Down Payment
Balance in Twelve Equal Monthly Payments.

Peerless Six-60 Four-Door Sedan

They're Going Fast—Come Today!

Absolutely the Greatest Sale Plan Ever Undertaken in the History of Automobile Selling. It's the Talk of the Town!

Roadster (Rumble Seat—Seats 4) $479 DOWN PAYMENT
Balance in Twelve Equal Payments

Coach (Two Door—Seats 5) $495 DOWN PAYMENT
Balance in Twelve Equal Payments

Coupe (Roadster Coupe—Seats 4) $495 DOWN PAYMENT
Balance in Twelve Equal Payments.

Ten Extraordinary Features!

No. 1—Small Down Payments.
No. 2—Twelve Monthly Payments.
No. 3—"Trade-In" Privilege.
No. 4—Full Equipment.
No. 5—Free Oiling and Greasing Service.
No. 6—Free Driving Lessons.
No. 7—Relief Insurance Feature.
No. 8—Life Insurance Feature.
No. 9—The Double Guarantee.
No. 10—Free License.

This Sale Will Be a Revelation to You!

You owe it to yourself and your family to thoroughly investigate the extraordinary features of this sale. Come in today. Remember there are only 50 Peerless Motor Cars to be sold. Four handsome models, both closed and open cars. Come, whether you buy or not. You'll agree this is the motor car buying opportunity of your life.

REMEMBER!

The Six-60 is designed to extend the joys of Peerless ownership to thousands who have not had that privilege heretofore. For two years, Peerless engineers and executives have been working toward the end accomplished with the introduction of the Six-60—the building of an automobile which should embody all the fundamental points of mechanical excellence which have made Peerless cars famous for twenty-five years—in such sizes and quantities that an extremely popular price would be possible.

Open Evenings
If you cannot come during the day, by all means come in the evening. Bring your wife and family. Let them see these remarkable cars and KNOW these unusual sale features.

Special Notice
You owe it to yourself and to your family to fully investigate these Unprecedented Sale Features that now make the buying of a fine motor car so easy as to be within the grasp of everybody.

Steel City Automobile Co.
3964-66-68 Forbes Street
Opposite Hotel Schenley
Private Exchange, MAyflower 5493

PEERLESS HAS ALWAYS BEEN A GOOD CAR

Ancient Method of Voting

THE method of voting used by the Greeks for some 2,500 years consisted of having an urn represent each candidate. The voter tossed in a white pebble if he wished to vote for the candidate and a black one if he wished to vote against him.

Fiction Page

Flowers Get Many Tests

FLOWERS are subjected to all sorts of tests in a new laboratory at the London Woman's College. They are tested with electric lamps of various colors to see what effect these have on growth.

"BETTY" By FAITH BALDWIN

The Fascinating Love Story of a Girl of the Present Day

Virginia Asks Betty What The Dispute With Bob Was About

Continued from First Page, This Section.

her eyes and feeling the tears burn, salt and hot against the reddened lids—"we quarreled again tonight—"

"Over Lorrimer?"

"Yes, I suppose so—anyway, he accused me of being interested in the man—as if I cared whether I ever saw him again or not! And when I denied it and said he meant nothing to me Bob told me I was just trying to 'work' him then—that I was a—a gold digger!" cried poor Betty, choking with distaste and anger over the flippant, shop-worn, slangy term.

Virginia smiled a little under the cover of darkness, and squeezed the hot little hand she held in her own thin, cool one.

"Not exactly complimentary, was he?" she asked dryly. "Well, go on—what else?"

"Then—then I broke the engagement," replied Betty wearily.

Virginia's heart leaped—with a certain sorrowful triumph.

"You did? What then?" she asked eagerly.

"Oh—oh it sounds so foolish to tell it," protested Betty, "but he said—that as far as he was concerned it wasn't broken at all—that it took two to consent—that he would just go on being engaged to me—and that I need him to protect me—from other people and from myself. He—he called me a fool, too!" she ended indignantly.

Virginia put her arms about the younger girl and held her close.

"Don't grieve so," she advised gently. "Bob is a very foolish boy. I can understand, in a way, why all these quarrels have come about. You have both of you been living under a nervous strain. And what hurts me so is to know that I am the cause of it all. If it hadn't been for me and my troubles you and your Bob would have been happily married by now and none of this would ever have happened."

"Please—don't," responded Betty, in a small, tired voice. "It wasn't your fault—how could you help it? And perhaps—perhaps," she added, "it is all for the best the way things have turned out for Bob and me. If he is going to distrust me all along the line it's a good thing I found it out before it was too late."

"Try and forget him," advised Virginia again, "make the best of things—it's all that all of us can do, you know. And I have no doubt that Mr. Lorrimer is perfectly sincere about wanting you to get this new job. I wish he'd do as much for me—and perhaps it will mean a real future for you, Betty. Heaven knows you deserve it for you work like a dog for all of us—with no reward."

"Don't be foolish—"

"I like Lorrimer," said Virginia in a casual voice.

"I like him, too," said Betty and added ruefully, "but I wish that Bob hadn't put ideas in my head about him."

"I suppose he was angry that you went to lunch with him?" asked Virginia, feeling her way.

"Yes—and he realized I hadn't said anything at home either. Oh, it was wrong and silly of me and made the whole business appear so much more important than it really was. But—well, it was partly your fault, Vee. You'd teased about him so much I was afraid that if I told you, you'd tease some more—so—well, I kept still, that's all. I wish to goodness now that I hadn't."

"I wouldn't have teased," said Virginia gently. "I never meant to hurt you. I was thinking ahead—dreaming ahead—perhaps for your own good, for the good of us all. Selfish, I suppose. But as long as we're on the topic—Betty, Lorrimer is really interested in you, anyone with two eyes in his head can see that. If only you would grow to—to like him a little more. I think any woman could care for him quite easily—and if—if things came out all right between you how wonderful it would be."

(To Be Continued.)

(Copyright, 1927, by Thompson Feature Service, Inc.)

The Summer Table.

The setting of the summer table demands the utmost care. The first consideration is the linen. If laundering linen is a problem, there are mat sets in fine oilcloth. Chinese woven straw mats or paper sets may be used instead. The one thing is, have them fresh and clean.

The simpler the table is set, the easier it will be to keep it fresh and dainty. If the table is small, for two or even four covers, the large centerpiece is not used whether floral or otherwise. A center vase or small bowl of flowers with four candlesticks as closely set as possible is an ideal arrangement.

The plate dinner, or individual service simplifies the service, leaving the table almost clear, which always seems cooler. The use of the all crystal lemonade or iced tea sets are cool and attractive looking and may be left on the table during the meal. The entire glass service is lovely for summer use, if one wants to replace the familiar china with it for the hot months. It is really not as fragile as it looks, but it must be carefully washed and polished to keep it glistening.

Hardy flowers that do not wilt quickly should be chosen for decoration. Lilies of different varieties keep well in bowls filled with damp white sand and may be easily pressed into it so they stand upright. Soft ferns with the flowers make them seem fresher and cooler looking.

Blue and white china, delicate green, all white with gold trimmings and decorations, glass or plain white dishes, are the coolest looking. The deeper colors are always suggestive of winter tables. Carving should never be done on the summer table, as large amounts of food on the table are apt to be unappetizing in appearance. Silver must be kept polished, and only that required for two courses should be laid at once. The wooden salad spoon and fork is cool looking for summer use.

Reduces Large Pores

A questionnaire sent to thousands of users of CHEX Soap, which is **super medicated** to correct defects of the skin, resulted in proving that CHEX **does reduce** over-size pores.

Twenty-two of each 100 replied that CHEX was unequalled for "reducing large pores" and improving the complexion. This fine, pure, fragrant soap is medicated to reduce large pores, clear and clean up an oily skin or scalp, and to destroy all perspiration odor. CHEX is a soap that satisfies and delights those who use it for toilet, bath, shampoo and deodorant. Leading drug and department stores supply it.

"CHEX does **MORE** than soap."

CHEX is recommended by all The May Drug Co. Stores and all drug and department stores.

Who is Your Skinny Friend, Ethel?

Tell him to take McCoy's Tablets for a few weeks and get enough good healthy flesh on his bones to look like a real man.

Tell him that the whole country recognizes McCoy's as the one great flesh builder.

Tell him that thousands of men and women once just as thin as he are now proud of their well-knit attractive figure.

One thin woman put on 15 pounds in six weeks.

McCoy takes all the risk—Read this ironclad guarantee. If after taking 4 sixty cent boxes of McCoy's Tablets or 2 One Dollar boxes any thin, underweight man or woman doesn't gain at least 5 pounds and feel completely satisfied with the marked improvement in health—your druggist is authorized to return the purchase price.

The name McCoy's Cod Liver Oil Tablets has been shortened—just ask for McCoy's Tablets at May's Drug Stores or any drug store in America.—Advertisement.

Merely Margy, An Awfully Sweet Girl

Story by Lloyd Mayer

By John Held, Jr.

LO ARAB! ALL READY FOR THE BEACH PICNIC TOMORROW?
I'M ALL READY ONLY—
ONLY WHAT?
I JUST HOPE IT RAINS, THAT'S WHAT!
WHY ARAB! RAIN WOULD SPOIL THE PARTY!
NOT FOR ME. RAIN WOULDN'T
ARAB, YOU'RE AN OLD MESS!

"ACtually, my dear, ARab simply SLAYS me—I mean, I HONestly don't know what's got INto the odd soul at this point, because he REally acts as if he were full of little red ANTS, do you know what I mean? Because you've honestly never SEEN anybody so positively perVERted! REally, my dear, I am THORoughly anNOYED with him, because it is perfectly CHILDish the way he has been ACting lately and I really think it is terribly unatTRACtive—I mean, I ACtually DO! Fr instance, it is simply FOUL the way he acts when there are other BOYS around, because, I mean, he acts as if they were TRESpassing on HIS PROPerty, because he always has this proPRIetary AIR whenever he is with me—can you BEAR it? Well, ANYways, my dear, I am honestly all hot and BOTHered about it, because I have told him simply THOUsands of times that I think he is TERribly unatTRACtive when he acts that way, but it doesn't seem to do the slightest GOOD, because he is TERribly sort of conCEIted and self-conciENtious, sort of, do you know what I mean? But he HONestly made the FOULest remark today, when I ask him sort of casually, whether he was ready for the BEACH picnic to-morrow, because he said he hoped it would RAIN—can you BEAR it, my dear? I mean, I think he is getting AWfully sort of CYNical and all— I mean, I ACtually DO!"

Building and Flying Model Airplanes

HOW TO START

The first airplane to be described will be an easily constructed scientific model. You can make it in a few evenings of work by carefully following the directions. The materials will cost only a few dollars.

Then you will be told how to make the very latest type scientific model, embodying the improvements which have made possible the record model flights of over 10 minutes' duration and more than a mile in distance.

The third model will be a flying replica of Col. Lindbergh's New York-to-Paris plane, the Spirit of St. Louis, made to scale.

While building and flying model airplanes is a great sport, it has played an important part in the development of aeronautics. Langley flew models successfully and showed that mechanically propelled flight was possible. The Wrights experimented with gliders and models before they invented the airplane.

Perhaps you through your work with model airplanes can aid in the advancement of aviation. Models are being used today at the great aeronautical laboratories, such as at Langley Field, Va., to solve some of the problems of airplanes.

The construction of a model airplane does not require the use of any unusual tools nor material that is hard to obtain. A hand saw, small plane, penknife, ruler, pair of pliers with side cutters, razor blade and a scrap of sandpaper will suffice for the first model to be described.

The wood needed may be obtained from a lumber yard, but probably every boy will be able to save this expense by using a board from a packing box, or cutting up yard sticks, which are often given away by local notion stores. The propellers are cut from small blocks of wood, easily obtainable. The wings are made of wood and wire; the wire should be preferably No. 14 aluminum, which most hardware stores carry. This is best, but ordinary hairpins of the heavier kind can be used. The wings are to be covered with thin tissue paper, or China silk. These are easy to obtain locally, the silk costs about $1 a yard; ¼ yard will be enough for the model. Most of the wire fittings can be made from heavy hair pins, but the propeller shafts should be stiffer wire, such as hat pins.

The propellers are powered with rubber. The best form consists of what is known as rubber thread, and is obtainable from rubber companies and model supply houses, which are advertised in boys' magazines and aircraft periodicals. A substitute may be made by linking together in form of a chain, long rubber bands, which all drug stores carry. In every instance the material which is lightest and strongest should be used. The actual sizes of material required will be specified in connection with the construction of parts.

Tomorrow the construction of the frame of the first model will be described.

Sun-Telegraph — Bureau of Recreation
National Aircraft Model Contest
Official Entry Blank

Name (Print) .....

Address .....

Age on September 30th, 1927.....

Nearest Playground.....

A contestant may enter any number of models in any or all classifications. Check the following classification in which you are entering models:

1. *Gliders—without power of any kind. Not over 40 inches in length or span, hand-launched. Judged on general flying efficiency.*
2. *Scientific model (built to fly, but not necessarily to resemble an airplane). Any kind of power, launched in any manner—hand, ground or water. Not over 48 inches in length or span. Judged on general flying efficiency, distance, duration and weight-carrying ability.*
3. *Scale model (built to resemble a real airplane). Any kind of power, launched in any manner. Not over 48 inches in length or span. Judged on general flying ability.*
4. *Scale model for exhibit only. Ability to fly not considered. No restrictions on size or type. Judged on scale, detail and workmanship.*

I hereby certify that any model or models to be entered by me have been or will be constructed exclusively by myself.

.....
Signed.

Entries may be made with your playground director or sent to the Aircraft Editor, Pittsburgh Sun-Telegraph.

To be eligible for the National Tournament entry must be in by August 13th, 1927.

Tomorrow's Horoscope

SATURDAY, AUGUST 6, 1927.

THROUGH the busiest hours of this day benefic aspects are strong, according to astrology.

This should be an auspicious time to make contracts for advertising or to formulate plans of a financial nature.

There is a sign of promise to all who are engaged in literary pursuits, for Americans are subject to influences that are most stimulating.

Correspondence of every sort is under a most favorable sway, and love letters should be especially persuasive.

This is a fairly lucky wedding day if the ceremony is performed in the afternoon or evening, although trivial deceptions may be expected.

Theaters now come under a planetary rule that is of lucky import, and among early plays more than one big hit is indicated.

This is not a fortunate sway for the Navy, which will be the target for new criticism.

Some sort of an accident to a battleship again is foretold, and much attention is likely to be directed to naval officers.

This is read as a most helpful day for ambitious persons, and especially for those who have reached a high goal.

Promoters and all of large vision have the forecast of great good fortune in the early autumn, when many big projects will be undertaken.

Mars may disturb the iron and steel industry this month, when foreign contracts will be of peculiar interest.

Sudden storms will be frequent all through the month, which will offer many sensations in the way of weather.

Persons whose birthdate it is have the augury of a year of temptations, for new friends will be especially strong in leadership, it is predicted.

Children born on this day probably will be kindly in nature and inclined toward changes that bring vicissitudes.

(Copyright, 1927, McClure Newspaper Synd.)

Tongue Savories.

Cut even slices from a cold boiled smoked tongue, cutting from the end. Take the thin end, or point, and put it through the grinder, using the fine knife. Add to the minced tongue the juice of a large onion, a teaspoonful each of minced peppers and minced celery leaves. Chop 12 olives fine and add with a half teaspoonful of mixed ground spices. Add a teaspoonful of sugar and enough heavy mayonnaise, made with mustard, to moisten. Next spread half the sliced tongue with the paste and top with the other slices. Lay each savory on a toast round, put a little mayonnaise in the center of each with an olive in the middle. Garnish with sprays of parsley and lemon quarters. Serve as soon as possible after fixing so that the edges do not have time to dry out and harden.

Corned Beef, Horseradish Sauce.

Slice cold corned beef in thin slices. Arrange on a lettuce lined dish. Garnish with spoonfuls of cold, jellied cabbage salad and sprays of parsely. Serve the horseradish sauce heaped in a sauce boat. Take a half cupful of freshly grated horseradish and add to it a half tablespoonful of vinegar, then add a half cupful of whipped cream, mix and serve.

My 17 years of fur experience is back of every statement I make.

Appleman Furs
626 Penn Ave.

We Women

By BETTY BRAINERD

SAY something that she doesn't like, or agree with, and Hortense will flutter into a little panic of resentment. Her feelings are pitched high and her nerves are almost always taut. She rushes about constantly, always breathlessly. She has not yet learned to dip into repose. She subsists on movement and excitement. If she were a bird she would always be on the wing, flashing her vivid personality everywhere. But she would scarcely ever stop at her ease among the tree-tops. She would be too restless for that. But her song would be sweeter.

But, of course, she does not know that.

She is a type.

She is The High-Strung Girl.

Sometimes her nerves protest at the strain and she subsides, completely exhausted. Then mellowness creeps into her viewpoint, and the music in her becomes soft and exquisite and comforting.

It is then and only then that one sees Hortense as she essentially is. The butterfly to her ceases to exist; she attains to the more complete, vital and unruffled beauty of a bird of Paradise.

But these moments are scattered and hang in the air like the last fugitive notes of a stirring symphony. Then Hortense's nerves wind up again; she flies into excitable spells of mental confusion and reverts to type—an agonizing disappointment to those who have thrilled to those scarce moments which find her entirely relaxed and true.

At times, of course, Hortense gets on other people's nerves. High-strung people have a way of unstringing more serene persons. For instance, in her breathlessness, she often—almost always—is misplacing or losing or forgetting things, and her reaction to her discovery that she has misplaced or lost or forgotten something frequently infuriates those who happen to be with her.

But knowing her to be what she is, they forgive her.

She is a girl who, perhaps because of the fact that she is so high-strung, often ascends to the heights of inner beauty which might otherwise be unattainable.

Guaranteed pure imported
POMPEIAN OLIVE OIL
Sold Everywhere

Halitosis easy to prevent

Nothing retards you in business, courtship and society like a real case of halitosis (unpleasant breath). It is a continual offense—and needless, too.

Since you, yourself, can never tell when you have halitosis, the only way to be sure of not offending is to rinse the mouth with Listerine every day—especially before any close personal contact.

⅓ Had Halitosis

80 streetcar conductors, meeting the public at close range every day of the year, said that about one person out of three offends by halitosis. Who should know better than they?

Face to face evidence

So effective, it destroys even the powerful onion odor, Listerine makes short work of milder, but no less unpleasant odors arising in the mouth. It's a good thing to keep a bottle handy in home and office.

Send for our free book of etiquette. Address Lambert Pharmacal Co., Dept. G-5, 2101 Locust Street, St. Louis, Mo.

LISTERINE
—the safe antiseptic

EVERYBODY'S TALKING
Everybody's talking about the marvelous whiteness of teeth after using Listerine Tooth Paste a short time. You will be delighted.
Large tube 25c

Before Bed

Cleanse skin of make-up, etc., this way, if "That schoolgirl complexion" is your aim

By NORMA SHEARER

LETTING make-up, powder and rouge stay on the face over night is a grave beauty mistake. That tends to clog the pores; invites blackheads and imperfections.

Hence experts urge nightly cleansing with a TRUE COMPLEXION SOAP and water.

Thus, largely on expert advice, millions use Palmolive Soap; touch their faces with no other. It is made of cosmetic oils. It is made for one purpose only—to protect and beautify the skin.

Wash the face gently with Palmolive. Massage its balmy olive and palm oil lather into the skin. Rinse with warm water; then with cold. That is all—it's nature's rule for keeping that schoolgirl complexion.

Do that regularly, and particularly at night. Note how much better your skin in even one week.

GET REAL PALMOLIVE

Costs but 10c a cake. Use no other on your face. But be sure you get GENUINE Palmolive. Crude imitations, represented to be of olive and palm oils, are not the same as Palmolive. Remember that and TAKE CARE. The Palmolive-Peet Co., Chicago, U. S. A.

STOCKS-BONDS-GRAIN-PROVISIONS-LIVESTOCK

STOCKS JUMP, REDISCOUNT RATE CUT

NEW YORK, Aug. 5.—(AP)—The recovery in stock prices, which has been under way since Wednesday's opening break in the Coolidge statement, gained added momentum today by the reduction in the New York Federal reserve rediscount rate, with its implied stimulus to business. Speculative activity centered largely in the industrial shares, many of which were bid up 2 to nearly 10 points to record high levels. Rails continued to lag behind, the drop of $20,000,000 in June earnings of Class I carriers and the wage increase to Eastern engineers having a temporarily depressing influence on speculation in that group.

Waves of reading swept through the market at intervals, but they were fairly well absorbed. Houston Oil broke more than 6 points and weakness also cropped out in Baldwin, Mack Trucks, Postum and a few others. The selling of Manhattan Electrical Supply presumably was inspired by the investigation of irregularities in that issue.

Public utilities gave one of the most impressive demonstrations of group strength. Brooklyn Union Gas standing out with an extreme gain of 9 points. Peoples Gas, Consolidated Gas, Brooklyn Edison, Market Street Railway prior preferred and American Rapid all reached new high ground. American Telephone was in brisk demand during the afternoon.

New peak prices also were established by General Railway Signal, Gabriel Snubber, Westinghouse Air-brake, Atlantic Refining B, H Macy, Woolworth, the Fair and McCrory Stores A and B. Among the few strong spots in the railroad division were Atchison, Baltimore and Ohio, Union Pacific.

Local Stocks

(Quotations at the Close.)

	Par.	Bid.	Asked.
National Banks—			
Bank of Pgh. N. A.	50	240	
Diamond National	100	460	
Keystone National	100	240	
Union National	100	240	
Trust Companies—			
Anglo-American Trust	100	205	
Commonwealth Trust	100		200
Dollar Savings & Trust	100	320	
Fidelity Title & Trust	100	450	
Merchants Savings & T. Co.	50	70	
Peoples Savings & Trust	100	115	
Pittsburg Trust	100	265	
Miscellaneous—			
Am. Vitrified Products	50	70	
Am. Wm. Glass Machine	100	26	40
Arkansas Natural Gas	10	8½	9
Blaw-Knox pfd.	100	104	
Carnegie Metals	10		13½
Consolidated Ice	50		6
Duke Gas Utilities			8
Duke Utilities pfd.	100	85	86
Harbison-Walker Refract.	100	130	
Houston Gulf Gas		5½	6½
Lone Star Gas	25	48½	47
Slay Drug Stores		21	
Nat. Fireproofing pfd.	50	25½	
Penn Federal		21	
Penn Federal pfd.	100	80	
Pittsburgh Brewing	50	3	
Pittsburgh Screw & Bolt		61	66½
Pgh. Steel Foundry pfd.	100	87½	
Standard Sanitary Mfg.	25	87½	94½
Tidal Osage Oil	10	3½	
Union Steel Casting			26
Union Storage	25	42	
United States Glass	25		13½
Westinghouse Air Brake	50	182	
Bonds—			
Pittsburgh Brew'g 6s		90½	100

Sales on the Exchange.

	Shares.	Price.
Pittsburgh Screw & Bolt	700	at 61¾
Do	100	at 62
Do	200	at 61¾
Do	200	at 62
Do	50	at 61¾
Do	100	at 62
Do	100

CHEAPER REDISCOUNT MONEY CAUSES ADVANCES IN STOCKS

Screw & Bolt Jumps To New Record

Friday, August 5, 1927.

The reduction of rediscount interest by the New York and Boston Federal Reserve Banks, after the close of the market yesterday, from 4 to 3½ per cent, caused much buying of stocks at the start today. United States Steel, among others, showed an early gain of over a point, Pittsburgh Coal was a point higher, Westinghouse Electric rose fractionally, and Air Brake 2¾. General Motors jumped about 3 points.

In Fourth avenue Pittsburgh Plate Glass started $2 higher at 230. Standard Sanitary at 93 was a point higher, Pittsburgh Screw and Bolt made a new maximum by rising ¼ to 45. Duquesne Light preferred was unchanged at 116½. Lone Star Gas began unchanged at 47¼ but soon went to 47. Devonian Oil at 10¼ was ¼ higher.

Later in the session Screw and Bolt jumped to 47, but the stock reacted to 46. Arkansas Gas sold ⅛ higher at 9, but went to 8⅞. Salt Creek Oil at 6½ was unchanged. American Vitrified preferred at 90 was a point lower. Fireproofing preferred at 26 was ½ higher. Tidal Osage Oil at 23½ was 1½ higher.

Standard Sanitary got up to 93½ in the afternoon.

Standard Sanitary rose to 96. Arkansas Gas became active and rose to 9⅛. Plate Glass reacted to 230. Columbia Gas and Electric sold at 96 locally and from 96½ to 97 in New York.

Standard Oil Subsidiaries

(Reported by Kay, Richards & Co.)

	Bid.	Ask.
Anglo-Am Oil non-voting	17⅞	18⅛
Do voting	18¼	19⅛
Borne-Scrymser	50	60
Buckeye Pipe Line	54½	55½
Chesebrough Mfg	109½	112½
Continental Oil	17⅝	18
Cumberland Pipe Line	89½	92
Eureka Pipe Line	82	85
Galena-Signal Oil	8	9¼
Do preferred (old)	41	43
Do preferred (new)	65	69
Humble Oil	63	65¾
Illinois Pipe Line	140	147
Indiana Pipe Line	67½	68½
International Pete	32½	32⅞
Imperial Oil Ltd	48¾	49¼
National Transit	13¼	13⅝
New York Transit	89	92
Northern Pipe Line	81	83
Ohio Oil	63	63¼
Prairie Oil & Gas	51	51⅝
Do Pipe Line	181	182
Penn Mex	24½	25⅛
Solar Refining	185	190
Southern Pipe Line	17	17⅝
South Penn Oil	37½	37⅞
South West Penn Pipe Lines	70	70⅝
Standard Oil Indiana	74	74⅛
Do Kansas	17¾	18
Do Kentucky	121⅜	122⅜
Do Nebraska	44	44½
Do Ohio	78	79
Do preferred	118	122
Swan & Finch	16	17½
Vacuum Oil	120½	120⅝

Range in Government Bonds

(Quoted in dollars and 32nds.)

	High.	Low.	Close
Liberty Loan 3½s	100.00	101.00	101.00
Do. 1st 4¼s	102.8	102.7	102.8
Do. 2nd 4¼s	100.12	100.10	100.10
Do. 3rd 4¼s	101.5	101.2	101.5
Do. 4th 4¼s	104.3	104.00	104.2
United States 4¼s	113.29	113.29	113.29
Do. 3½s	105.26	105.26	105.26
Do. 3s	100.18	100.16	100.18

NEW YORK BOND MARKET

NEW YORK, April 29.—(AP.)—Transactions in the most active bonds on the New York Stock Exchange today were as follows, 000 omitted in sales column (United States bonds in dollars and thirty-seconds of dollars):

UNITED STATES GOVERNMENT BONDS.

Sales		High.	Low.	Last.
	Liberty 3½s '32-'47	101	101	101
12	Do 1st 4¼s	102.11	102.7	101.8
3	Do 1st 4¼s reg	102.4	102.3	102.4
80	Do 2d 4s	100.12	100.10	100.10
1	Do 2d 4¼s	100.7	100.5	100.7
45	Do 3d 4¼s	101.5	101.2	101.5
141	Do 4th 4¼s	104.3	104	104.2
16	Treasury 4½s '47-'52	113.12	113.10	113.12
10	Do 3¼s '46-56	105.26	105.25	105.25
202	Do 3¼s '43-'47	100.20	100.18	100.20

CORPORATION BONDS.

Sales		High.	Low.	Last.
1	Adams Exp ct tr 4s	94	94	
5	Am Agr Chems 7½s	108½	108	102
4	Am Smelting 5s	101⅞	101⅞	101⅞
21	Am Sugar Ref 6s	104⅞	104⅞	104⅞
11	Am Tob&Tel 5½s	107½	107½	107½
13	Am T&T col 5s '46	104½	104½	104⅝
59	Am T&T of 5s '60	103⅝	103⅝	103⅝
15	Am T & T col 4s	98⅜	98½	98½
1	Am Typ Fdrs 6s	106	106	106
6	Am W W & El 6s	103½	103½	103½
20	Am W W & Elec 5s	100⅝	100⅝	100⅝
11	Am Writ Paper 6s '41	91⅞	91⅞	91⅞
13	Ameren Cop 6s '44	108	107⅞	107⅞
55	Ameren Cop 6s '53	104½	104½	104½
43	Anlen C M 7s '43	106½	106½	106½
42	Ang Chil Nl Corp 8s	95⅝	95	95⅝
40	Arm & Co Del 5½s	101⅜	101⅜	101⅜
12	Arm & Co 1st 4½s	98⅜	98⅜	98
10	Asso Oil 1st 6s	102½	102½	102½
10	A T & S F gen 4s	94½	94½	94½
1	A T & S F 4s Oc 5s	99⅝	99⅝	99⅝
7	Atlanta & Bir 4s	94	93½	94
5	A C Line 1st 4½s	99½	99½	99⅝
5	Atl Gulf & W I 5s	71½	71½	71½
1	Atl Refining gen 5s	104⅝	104⅝	104⅝
7	Balt & Ohio 6s '28	100½	100½	100½
1	Do ref 6s '95	110½	110½	110½
10	Do ref 5s	103½	103½	103½
13	Do 5s D 2000	103½	103½	103½
45	Do ctf 4½s	99½	99½	99½
19	Do gold 4s	95⅝	95⅝	95⅝
27	Do 4s p l E&AWV Div	86	85½	86
1	Do 5s S W Div	103½	103½	103½
2	Do 4s 1st C Div	90	90	90
14	Bang & Aroos 4s '51	87	86½	87
57	Barnsdall 6s warrts	100	99⅝	100
4	Do 6s ex-warrts	91	91	91
1	Bell Tele Int&ref 5s B	104½	104½	104½
1	Bush Term Bldg 5s	102	102	102
15	Cal Pete 5½s '38	99	98½	98½
1	Cal Pete 5½s	94½	94½	94½
5	Cam Sugar 5s	99½	99½	99½
1	Can North a f 5s	114½	114½	114½
2	Can Pacific 4½s	89½	89½	89½
7	Can Pacific deb 4s	86	86	86
1	Car C & Ohio 6s	108½	108½	108½
235	Cent of Ga 5s '59	97	96½	96½
2	Ches & Ohio gen 4½s	100½	100½	100½
1	Ches & O cvt 4½s '30	100½	100½	100½
35	Chi & Alton 3½s '50	67½	67½	67½
10	C B & Q 4½s '77	100½	100½	100½
178	Chi & E Ill 5s '51	99½	99½	99½
12	Chi Gt West 4s	73⅝	73½	73½
1	Chi Mil Pug 5½ 4s ctfs	67⅝	67⅝	67⅝
10	C M & P ref 5s B	66	66	66
10	C M & P cvt 5s ctf	66	66	66
46	C M & P 4½s ctf	67½	67½	67½
20	C M & P rfg 4½s	67½	67½	67½
10	C M & P rfg 4½s ct	67½	67½	67½
5	C M & P gen 4s A	67½	67½	67½
404	C M & P 4s 2s ct	66½	66½	66½
1	Chi & N W 5s	106½	106½	106½
1	Chi & N W 6½s	117	117	117
178	C & N W 4½s 2037 stp	100	99⅞	100
5	Chi & N W gen 5s	94	94	94
5	Chi & N W gen 6½s	94	94	94
7	Chicago Ry 5s	93½	93½	93½
10	C R I & P gen 4s	94½	94½	94½
16	C R I & P rfg 4s	94½	94½	94½
5	C P M & O cnv 6s	105½	105½	105½
1	C T Hte & S E 5s	99	99	99
23	C T Hte & S E inc 5s	90	94½	94½
1	Chi Un Sta 5s '63	104½	104½	104½
1	Chi Un Sta 4½s A	103½	103½	103½
1	Chi & W Ind 5½s	107	107	107
1	Chi & West Ind 4s	85½	85½	85½
5	Chile Cop 5s ctf ctfs	94½	94½	94½
4	Cities Ser 5s '66	97	96½	96½
15	Cons Cig of 6s '51	101½	101½	101½
1	CCC & St L rfg 4s A	85½	85½	85½
1	Colorado Indus 5s	94	94	94
15	Cons Cig of 6s '51	101½	101½	101½
1	Cons Gas N Y 5½s	100½	100½	100½
1	Consumers Pow 5s	100½	100½	100½
1	Crown Will 6s '31	99½	99½	99½
1	Del & Hud 7s	117½	117½	117½
1	Del & Hud 5½s	104½	104½	104½
1	Del & Hud cvt 6s	163½	163½	163½
1	Del & Hud 4s	87½	87½	87½
1	D & R G imp 5s	94	94	94
10	D & R G cnv 4s	86½	86½	86½
1	D & R G Wes gen 5s	86½	86½	86½
1	D & Rio Grande 5s	71½	71½	71½
28	Den Man Trans 6s	96½	96½	96½
1	Den Union Elec 1st 5s	92½	92½	92½
101	Den Union Gas 6s 51½s	227	220	227
4	Duke U Gas 1st 5s	102	102	102
1	Dunk Trans Bldg 5s	102	102	102
15	Dut Pete 4½s '58	99½	99½	99

Oil Field News

Production of crude oil by domestic subsidiaries of Cities Service in July established a new high record, totaling 1,800,000 barrels produced, May's previous record, and gross exploitations, 2,110,000 barrels, likewise the highest for the period. Output was 1,700,000 barrels a day, 100,000 barrels more than in June, and 1,000,000 barrels more than during the first half of 1926. Cities Service's net production of the 11 months represents an increase of 10 per cent over that during the first half of 1926.

Imperial Oil, Ltd., well No. 1 in Turner pool, Red Alberta, Canada, has blown out of control and has been flowing wild for seven days. The well was drilled only about two weeks ago with initial flow estimated at 5,000 barrels of 44 gravity oil from a quantity at 1,425 feet. Bottom of producing formation at 1,425 feet.

In the week ended July 30 Venezuelan Oil Concessions, Ltd., produced 372,779 barrels of oil. Tankerloads totaled 361,292 barrels. For the ending week Spindle Top Oil Corporation, Ltd., produced 46,768 barrels of crude. Venezuela and Trinidad, compared with all the battels in the preceding week.

Oil special for next month deals with development during the remainder of 1927 in the mid-Texas coastal Tampico fields due to the boom in West Texas and Southwestern fields. There has been a slackening up of wild-catting in all parts of Texas, but there are still a few of "wild-cat" tests in the undeveloped sections being drilled in the constant search for oil.

Petroleum Prices

Penna. N. Y. Transit lines	$2.60
Bradford National Transit lines	2.60
Penna. National Transit lines	2.50
Penna. S. W. Pa. lines	2.50
Penna. Eureka lines	2.50
Penna. Buckeye lines	2.50
Hunter crude	1.10
Corning 35 and Grade OG in Buckeye Pipe Line Co. lines	1.50
Corning 35 and Grade OG in Buckeye Pipe Line Co. lines	1.45
Cabell Grade OG in Eureka Pipe Line Co. lines	1.40
Somerset Oil in Cumberland Pipe Line Co. lines	1.50
Highland Grade OG	.90
Indian Refining Co.—West Kentucky	1.50
Cumberland Basin in Monroe County (Ky.) (Subject to 2½ cut in case of the Ohio Oil Refining Co.)	1.50
Corning 35 and Grade OG in the week ended	1.50
Western Kentucky	1.35
Lima	1.71
Indiana	1.65
Princeton	1.60
Wooster	1.52
Plymouth	1.50
Illinois	1.00
Sunburst Mont. Sunburst sour	2.11
Sweet	2.00
Petrolia, Canada	2.11
Oil Springs, Canada	2.10

DIED

ARDERY—Suddenly on Wednesday, August 3, 1927, at his residence, Ontario, Canada, JOHN ARDERY, husband of Margaret Ardery and father of Mrs. Mary E. Arder, of 203 Natural avenue, Bellevue, Pa.

Funeral services at the home of his daughter, Mrs. Arder, on Friday, August 5, at 2 p. m. Interment Mount Nebo Cemetery.

BALDWIN—On Tuesday, August 2, 1927, WILLIAM A. BALDWIN, husband of Margaret Leggett Baldwin and father of Mrs. Mary S. Baldwin.

Funeral services at the home of his daughter, Mrs. Mary S. Baldwin, 121 West Ohio street, Allegheny, on Friday, August 5, at 2 p. m. Interment Mount Nebo Cemetery. Friends invited.

BAYLOR—On Thursday, August 4, 1927, SARAH, beloved daughter of Mr. and Mrs. Duane Baylor, aged 1 month.

Funeral services at the residence of her grandmother, Mrs. Margaret E. Drake, 502 Lincoln avenue, East End, on Saturday afternoon at 2 o'clock. Friends of the family are respectfully invited to attend.

BLAIR—On Thursday, August 4, 1927, at 8:30 p. m., at the residence of Robert J. Brown, 1116 Brown street, East End, JANE BLAIR, in her 74th year.

Services at the Grove Hall, 6217 Friendship avenue, on Sunday afternoon, August 7, at 2 o'clock. Interment in Allegheny cemetery.

BRADY—On Friday, August 5, 1927, at 7 a.m., CHARLES H. BRADY, husband of the late Julia Brenton Brady.

Funeral services at the family home, 908 First street, West Park, McKees Rocks, Pa., on Monday, August 8, at 2 p. m. Interment in Mt. Calvary cemetery, McKees Rocks. Friends of the family are respectfully invited to attend.

[Brookville and Indiana (Pa.) papers please copy.]

BISSELL—At Rome, N. Y., on Wednesday, August 3, 1927, at 8:45 a. m., WILLARD C. BISSELL, husband of Florence Shuster Bissell, aged 58 years.

Remains will arrive in Muntsburg, Pa., at 8 o'clock Friday morning, August 5. Services at the residence of W. M. Shuster, 378 Church avenue, Washington, Pa., Saturday morning, August 6, at 10 o'clock. Interment in Denmark Manor Cemetery.

[McKeesport (Pa.) papers please copy.]

CAVANAUGH—On Tuesday, August 2, 1927, at 5:30 p. m., THOMAS M. CAVANAUGH, husband of the late Lenora C. Cavanaugh and father of Mrs. Mary E. Archer, of 203 Natural avenue, Bellevue, Pa.

Funeral services at the home of his daughter, Mrs. Archer, on Friday, August 5, at 2 p. m., at Morgan cemetery. Friends invited.

CLARK—On Thursday, August 4, 1927, at 4 o'clock, MARY, wife of the late Thomas Clark, and mother of Mrs. Ohio Street, Pittsburgh. Friends invited to attend.

[Washington (Pa.) papers please copy.]

COPLEY—At Mt. Hermon, Cal., on Wednesday, August 3, 1927, JANE, daughter of the late Josiah and Margaret Copley.

Notice of funeral later.

DALBEY—At Chautauqua, N. Y., on Thursday morning, August 4, 1927, ENOCH W. DALBEY, husband of Matilda Crawford Dalbey.

Services at his residence, 1015 Farragut street, Saturday afternoon at 4 o'clock. Interment private.

DEAN—Suddenly, on Wednesday, August 3, 1927, at Walkerville, Ontario, Canada, WILLIAM J. DEAN, son of Thomas and Alice Dean, of 619 Haverhill street, Pittsburgh.

Funeral services at the Brighton M. E. Church, Main and Holly streets, Saturday afternoon, August 6, at 3 o'clock.

DAVISON—On Thursday, August 4, 1927, at Homeopathic Hospital, at 9:10 a. m., GEORGE L. DAVISON, beloved husband of Mary E. Clark Davison and son of Charles H. and Roxey Warner Davison, in his 31st year.

Funeral services at his late residence, 7019 Clarkson avenue, Twenty-ninth Ward, South Side, Pittsburgh (formerly Carrick borough), on Saturday afternoon, August 6, at 2:30 o'clock. Take car No. 54 to Oak station. Friends of the family are respectfully invited to attend. Interment private Monongahela City.

DOYLE—On Thursday, August 4, 1927, at 1:50 a. m., SUE GERAGHTY DOYLE, wife of Sylvester and mother of Rev. Sylvester A. Doyle.

Funeral from the family residence, 276 Beech Hollow street, on Monday, August 8, at 9 a. m. Solemn high mass of requiem at St. Mary of the Mount Church at 10 a. m. Friends of the family are respectfully invited to attend. Interment in Calvary Cemetery.

[Columbus (O.), Chicago (Ill.) and New York (N. Y.) papers please copy.]

EDMUNDSON—On Wednesday afternoon, August 3, 1927, at the Homeopathic Hospital, Pittsburgh, WILLIAM M. EDMUNDSON, in his 11th year, son of Ira H. and Marion Muirhead Edmundson, of 417 Washington avenue, Mt. Lebanon.

Funeral on Saturday afternoon, August 6, at 3 o'clock.

GIBB—At Walkerville, Ont., on Wednesday afternoon, August 3, 1927, at 10 o'clock, WILLIAM, eldest son of Esther Clothworthy and the late Walter Gibb.

Services at the home of T. B. Moreland Company, North Highland avenue at Rippey street, East End, Saturday afternoon at 2 o'clock. Interment private.

GLEASON—On Wednesday afternoon, August 3, 1927, at 5 o'clock, Mrs. LAURA BOWEN GLEASON, of the Eastern Star Home, Bellevue, Pa., in her 75th year.

Remains may be viewed at the Beihauer mortuary, 2630 West Liberty avenue, South Hills, Pittsburgh, where funeral services will be held on Friday evening, August 5, at 8:30 o'clock, followed by Eastern Star service at 9 o'clock (daylight saving time). Also memorial services at the Eastern Star Home, Bellevue, on Friday afternoon at 2 o'clock. She was past matron of Orient Chapter No. 25, O. E. S. Members of O. E. S. and friends of the family are respectfully invited to attend. Interment on Saturday at Masonic cemetery, Take car No. 54 or 59 at Third avenue to Brookline Junction.

[Libsonville (Pa.) and Massillon (O.) papers please copy.]

HARMS—On Thursday, August 4, 1927, at 10:30 a. m., MARY A. HARMS, nee Hirschberg, beloved wife of Charles Christ Harms, in her 65th year.

Funeral from her late residence, 1716 Hatteras street, Troy Hill, North Side, on Sunday afternoon, August 7, at 2:30 o'clock. Friends of the family and members of Allegheny Council No. 224 of L. are respectfully invited to attend.

INCHES—On Thursday, August 4, 1927, at 2:30 a. m., ELIZABETH INCHES, widow of Alexander Inches, aged 84 years.

Services at the home of her daughter, Mrs. Thomas W. Cadwallader, 1117 Wallace avenue, Wilkinsburg, Pa., on Saturday afternoon, August 6, at 2 o'clock. Interment private.

[Greensburg (Pa.) papers please copy.]

KUHN—At Providence Hospital, Beaver Falls, Pa., on Wednesday, August 3, 1927, at 11:45 p. m., JOSEPH J. KUHN, son of Ida and the late Anthony Kuhn, aged 35 years.

Funeral from the family home, Blairsville, Pa., on Saturday morning, August 6, at 8:30 o'clock. High mass of requiem at Simon and Jude Church, Blairsville, Pa., at 9 o'clock (eastern standard time). Friends of the family are respectfully invited to attend.

McCLELLAND—On Thursday, August 4, 1927, at 1:40 a. m., Mrs. ALICE LAKE McCLELLAND, wife of J. L. McClelland, of 4701 Harvard street, Bellevue, aged 45 years.

Funeral services at the residence of Montgomery McClung, 4926 Walnut street, Saturday afternoon at 2:30 o'clock.

OWENS—On Friday, August 5, 1927, at 4:30 a. m., THOMAS OWENS, of Charleroi, Pa.

Funeral services from the family home, Crest and Sixth streets, Charleroi, Pa., Sunday afternoon at 2:30 p. m. Interment in Monongahela Cemetery, Monongahela, Pa.

ROSENTHAL—On Thursday evening, August 4, 1927, at 7 o'clock, SADIE GELLER ROSENTHAL, wife of Joseph H. Rosenthal, at the residence of her brother, Bernard Geller, 1415 Northumberland street, Squirrel Hill. She is survived by her husband, one brother, Bernard Geller, two sisters, Mrs. Carrie Freedmoldster, Mrs. Hannah Geller, and Mrs. Rose.

Services at her brother's residence on Sunday morning, August 7, at 10 o'clock. Kindly omit flowers.

[Youngstown (O.) papers please copy.]

SCHILP—Suddenly, on Friday, August 5, 1927, at 7:30 a. m., CHARLES W. SCHILP, beloved husband of Lora Johnson Schilpp, in his 51st year.

Services at his late residence, 1317 Bethel street, Pittsburgh, on Sunday afternoon, August 7, at 2 o'clock. Friends of the family are respectfully invited to attend.

SCHNEIDER—On Wednesday, August 3, 1927, at 10 p. m., JOSEPHINE SOHL SCHNEIDER, widow of Francis E. Schneider, aged 61 years.

Funeral from her late residence, 57 Creighton avenue, Crafton, Pa., on Saturday, August 6, at 8:30 a. m. Solemn requiem high mass at St. Philip's Church at 9 o'clock. Friends of the family are respectfully invited to attend. Please omit flowers.

SMAIL—On Wednesday, August 3, 1927, at 7:15 p. m., JAMES IRVIN SMAIL, husband of Elizabeth W. Smail and father of Julia Elizabeth and James Irvin Smail Jr., in his 45th year. Funeral services at his late home, 1122 South Negley avenue, Squirrel Hill, on Friday, August 5, at 8 p. m. Friends of the family are respectfully invited to attend. Interment at Lancaster, O., on Saturday, August 6.

[Columbus (O.) papers please copy.]

SNYDER—At the residence of his daughter, Mrs. John S. Cleer, 1605 Converse street, McKeesport, on Wednesday, August 3, 1927, at 11:15 p. m., CHRISTOPHER J. SNYDER, husband of the late Catherine Loftus Snyder.

Funeral from the residence of his sister, Mrs. Mary Joyce, 211 Sycamore street, Mt. Washington, on Monday, August 8, 1927, at 8:30 a. m. Solemn high mass of requiem at St. Mary of the Mount Church at 9 a. m. Friends of the family are respectfully invited to attend. Interment in St. Michael's Cemetery.

[McKeesport (Pa.) papers please copy.]

SULZER—Suddenly, on Thursday, August 4, 1927, at 2 p. m., CHARLES R. SULZER, beloved husband of Mary Herchenroether Sulzer, in his 78th year.

Services at his late home, 130 Dunlap street, North Side, on Sunday evening, August 7, at 8 o'clock. Friends of the family are respectfully invited to attend. Interment private Monday morning.

[New York City, Norfolk (Va.) and Cincinnati (O.) papers please copy.]

LOST AND FOUND.

LOST—Platinum and diamond brooch, can be worn as pendant, in balcony toilet of Joseph Horne Co. $25 reward if returned to superintendent's office. Valued for sentiment.

LOST—Lady's white gold wrist watch on Jackson street, Bellevue, or Riverview park, in or near the chapel. Suitable reward if returned to Fulmer's Silk Store, Jenkins Arcade.

$25 REWARD, no questions asked, if leather grip taken from Packard car last night in Penn alley returned. Fairfax 4381.

Wild: finder of banded bag at Rainbow Gardens, Sunday, kindly call Lafayette 6181 J.

FOUND ON STREET CARS.

MONDAY, JULY 25.

Pocketbook, route 73.
Cigaret case, route 86.
Glasses, route 86.
Beads, route 66.
Watch, route 88.
Bracelet, route 11.
Jewelry box, route 14.

TUESDAY, JULY 26.

Card case, route 58.
Watch, route 88.
Rosary, route 82.
Stamps, route 82.

WEDNESDAY, JULY 27.

Beads, route 75.
Check book, route 71.
Passport, route 76.
Pen, route 14.

Information concerning these articles may be had by calling Pittsburgh Railways Company Lost Department, Grant 7400. Ask for Extension 168.

WANTED.

Agents.

COUNTY AGENT wanted in each county to have exclusive handling of new and much needed auto device; sells at $6; one-half to agent; only investment necessary $3 for instruction. Standard Importers Co., Box 84 Middlebush.

Male Help.

AUTOMOBILE mechanic, 30 years old or old er, married preferred, steady, reliable. Mc Murray 34 R 2.

THREE well dressed young men with some sales ability to advertise and sell nationally known line of men's clothing direct to wearer; $45 per week and expenses to start. Call Sales Manager E. C. Johnson, Seventh Ave. Hotel Room 352 for appointment.

TWO EXPERIENCED WASHING MACHINE SALESMEN AND CANVASSING Direct factory connection with possibilities of early advancement. Car furnished. See Mr. Lowman, 207 N. Highland ave., E. E.

WANTED EXPERIENCED DRIVER FOR SIX-TON STEAM HAMMER IN TOOL STEEL PLANT. FIRTH STERLING STEEL CO., McKEESPORT, PA.

WANTED.

Male Help.

WANTED—Men with newspaper or magazine experience; also others for a selling proposition which appeals to all classes of people; a good chance to advance. See Mr. Grainey, Room 307 Commonwealth Annex, from 4:30 to 7 o'clock.

YOUNG men (three), last appearing for circulation work; travel with manager; city and county territory; can earn $35 weekly at start. Apply 630 Wabash bldg.

Male Help Special.

MEN AMBITIOUS
EMPLOYED OR NOT
MAKE MONEY IN
SPARE TIME
$35 TO $75 WEEKLY.
THIS IS GENUINE, A REAL OPPORTUNITY

No matter what you are now doing, this work will not interfere with it. Perhaps you are the other man who are with us that desired to earn just a little more money weekly. Little piling up or the dozen or so "what nots," that make us all desire a little bigger pay check weekly.

IF SO

We have a place for you, we need white gentlemen of refinement, between 25 and 50 years of age, who are ambitious, honest and not afraid to do some interesting canvassing work that is not hard, either on full or part time.

WE DO NOT

Ask you to go out and sell anything or canvass. Anyone with just an average education can become successful with us. Plenty of opportunity for advancement. No Red Tape.

IF YOU

Want $45 to $75 extra every week, call up here and later, then go to work. SOUNDS EASY. It is. Only a few applicants must ask in person and in order to give the one who is working a chance, we have arranged for personal interviews Friday evening at 8:30 o'clock (daylight saving time). Call in person only at the stated hour. All will be given full consideration either for full or part time work.

CALL FRIDAY EVENING, AUGUST 5TH, at 8:30 O'CLOCK (DAYLIGHT SAVING TIME). PLEASE BE PROMPT. ROOM 601, CHAMBER OF COMMERCE BLDG.

MEN WANTED.

Learn auto business by practical and individual instruction; day and evening classes; catalog free.

Pgh. School of Auto. Eng.,
Dept. "T," 406 Penn ave., Pittsburgh, Pa.

$158 TO $225 MONTH—Railway postal clerks; steady work; fare; 18 up; 25 coached free; common education sufficient. Write immediately Franklin Institute, Dept. 318 S, Rochester, N. Y.

MENTION THE SUN-TELEGRAPH WHEN ANSWERING ADVERTISEMENTS.

Female Help.

LOEW'S
UNITED
ARTIST
PENN
THEATER

Will shortly require the services of several girl ushers; attractive pleasant personality, 18 to 25 years old. Those with theatre box office experience preferred. Applicants interviewed Friday and Saturday mornings, August 5th & 6th, 10:30 a. m. at Loew's Aldine Theatre, Liberty at Ninth st. Ask for Mr. Lanning.

WANTED—Experienced white cooks and girls for general housework. Squirrel Hill Employment Office, Hazel 3551.

Female Help Special.

LADIES-GENTLEWOMEN
NEED EXTRA MONEY?
CAN YOU SPARE 1 HOUR A DAY?

If so, you should investigate this advertisement. This is one of the most wonderful opportunities ever offered in the columns of this newspaper. If you desire, employment can be made permanent, or part time, if at present employed. Positions are genuine and are made possible because of enlargements and extension of our Pittsburgh offices. Earnings will delight the lady who is desirous of increasing her present income $10 to $15 weekly.

YOU WILL NOT
BE ASKED
TO SELL ANYTHING

We require white ladies of refinement between the ages of 25 and 45. We prefer married ladies, but all honest applicants will be given utmost consideration. Work may be done at home and will in no way interfere with your present occupation. No business experience required and work can be done as easily by housewife or business woman. An answer to this ad will promptly convince you that the problem of extra money is solved. All payments weekly. We also have a few vacancies for gentlemen, and if husbands or brothers having spare time and are willing to work, bring them with you. Call in person Friday evening, August 5th, at 8:30 o'clock.

EMPLOYMENT MANAGER
SUITE 601, CHAMBER COMMERCE BLDG.
CORL 7TH AVE. AND SMITHFIELD ST.

Notice—This ad will be published until Friday night only, and no applicants will be considered after 8:30 o'clock (daylight saving time) Friday evening. Remember, "the early bird catches the worm."

PATTERSON'S SCOTCH EMPLOYMENT Has first-class cook, waitress, chambermaids, general housework girls; want work immediately. Call Hiland 4828.

MENTION THE SUN-TELEGRAPH WHEN ANSWERING ADVERTISEMENTS.

Male and Female Help.

$5.00 NESTLE Permanent Latest Wave. Grant 7711. Nonnoff's Beauty Culture Barber School, 1206 Penn ave. Students accepted.

Situations Male.

MALE NURSE will nurse (sextil); nervous mental cases. The best of doctors' references. Write G 158, Pittsburgh Sun-Telegraph.

Situations Female.

RELIABLE colored woman wants general housework in small house; small family and no laundry or two women will take a place, one for cooking, other for upstairs work. Franklin 2502 M.

COLORED laundresses, men and women house and office cleaners, janitor service, odd jobs of all kinds; best reference. Imperial; Phone Atlantic 2787.

EXPERIENCED colored general housework girl; good plain cook. Call Atlantic 2787, Imperial.

PRACTICAL NURSE will do housework in her own home, for appointment call Cedar 0256.

WANTED—days' work for Fri., Sat. or Monday. Franklin 4065 M.

Boarders.

BELLEVUE—Will board children by week in refined suburban home; mother care; reasonable rate. Linden 2166 R.

Business.

OLD CARPETS

Woven into reversible and serviceable rugs; oriental and domestic rugs cleaned and repaired; prompt service.

ALLEN RUG CO.,
Established 1897. Montrose 7565.
507-09 Hamilton ave.

Miscellaneous.

WANTED—Single harness for 1,400-pound horse. Write H-262, Pittsburgh Sun-Telegraph.

Schools—Instructions

Short Business Courses.

Where students get through quickly and secure good positions.

BOYD'S, 535 PENN;
now enrolling for August 8 class.

SUMMER SCHOOL.
60TH YEAR.

CURRY COLLEGE

Landscape and Gardener.

TREES SPRAYED, DEAD WOOD taken out of trees, POTTED MONTHLY BORDER SHRUBS and VINES supplied for fall planting. Estimates on new lawns. FRANK C. HONESS, LANDSCAPE GARDENER, 800 Bayne ave., Bellevue. Linden 0743.

FOR RENT.

Furnished Rooms.

A WELL FURNISHED two-room apartment; range, electricity, newly papered, clean, fine home. Schenley 9332 or 135 Robinson st.

A DESIRABLE room, West End, 12 minutes from Horne's; near car line; $4.50 week. Walnut 8808.

AIKEN AVE., 628—Two well furnished front rooms, near bath; all conveniences, near Shady and Ross stations; reasonable rent. Mayflower 4198.

AT 631 CLYDE ST.

Between Ellsworth and Fifth aves., beautiful furnished room; running water.

AT SHADY AVE., 454—Large, nicely furnished parlor bedroom, with board; suitable for refined couple; with home comforts.

ATTRACTIVE room, twin beds, near bath; 15 minutes to city. Mayflower 8145.

BAUM BLVD.—Large cheerful room with porch, bath with shower; private family, gentlemen. Montrose 6737.

BAUM BLVD., 5520—Desirable cool room, gentleman or couple; reasonable. Montrose 9402.

CENTER AVE., 4504, Schenley district—Attractively furnished bedroom, twin beds; moderate rent. Mayflower 0165.

ELLSWORTH AVE., E. E.—Private suite, completely furnished. For details, Mayflower 0227.

FIFTH AVE., 1728

Newly furnished sleeping rooms.

FIFTH AVE., 1954—Lovely front room, second floor, suitable business people. Grant 6149.

IN DORMONT—Two rooms completely furnished for light housekeeping with running water, very convenient location for business couple. Call Lehigh 2124 M.

KNOXVILLE, 605 Rochelle st.—Nicely furnished room, gentlemen, $4 weekly. Lafayette 1297 J.

1613 LAKETON ROAD,
WILKINSBURG

New garage, rent free; 1, 2 or 3 furnished rooms, suitable for working men; rent reasonable.

MT. WASHINGTON—Refined gentleman wishes to share room, twin beds; $40, including board and laundry. Lafayette 2603.

N. CRAIG 315—Desirable room; good table service; home privileges. Mayflower 2613.

814 S. NEGLEY

2 or 3 unfurnished rooms; light, heat, telephone furnished; handy to 2 car lines; very reasonable. Mayflower 8012.

SHADY AVE., 239—Large room, next to bath; terms reasonable.

SOUTH LANG AVE., 125 (East End)—Pleasant room, use of housekeeping of sleeping porch, handy to train, car or bus; $6 a week.

SOUTH PACIFIC AVE., 220—Comfortable, large front room, newly furnished, second floor; gentlemen; reasonable rent. Hiland 4533 J.

STRATFORD, 121—Near Penn and Negley, two large front rooms, private bath; $46; high class. Montrose 8256.

WHY PAY HOTEL RATES?
A HIGHGRADE HOME has available a large, airy, beautifully furnished room, private bath. Garage available. Near East Liberty. Bus Station, bus and car lines. 870 S. Negley ave.

WILL board one or two ladies; private home. Cedar 0872 J.

16 NORTH DIAMOND ST., WEST—Furnished room, bath; gentleman; second floor, central location; 15 minutes to business section. Fairfax 3020.

MENTION THE SUN-TELEGRAPH WHEN ANSWERING ADVERTISEMENTS.

Unfurnished Rooms.

BRENTWOOD, 3008 Clermont Ave.—Three unfurnished rooms. Call Carrick 2871-R.

MT. LEBANON—Four large rooms, tile bath, reception hall; furnished or unfurnished; nice location; reasonable. Lehigh 0907 R.

NORTH BEATTY ST., 115—Three newly papered rooms; adults only. Montrose 3216.

TWO rooms and kitchenette, ideal location, use of bath and laundry. Lehigh 2445 J.

MENTION THE SUN-TELEGRAPH WHEN ANSWERING ADVERTISEMENTS.

City and Suburban.

$52.50 UPTOWN $52.50
DWELLING

Six rooms and bath; gas, electric light. First-class condition. Convenient location.

REAL ESTATE CO. OF PGH.
WOOD AND FOURTH. COURT 5250.

KNOXVILLE—Modern six-room shingle house, all conveniences; $65. Lafayette 2473.

East End Houses.

Rent—$75.

House, 8 r., bath, at 3726 Ellsworth ave., Shadyside, nr. Ross station. See COMMONWEALTH REAL ESTATE CO., Commonwealth Bldg., Fourth ave.

EAST END HOME

Modern five-room brick house. Immediate possession. Rent $67.50.

KELLY-WOOD.
Center & Hiland. Hiland 2600.

South Hills.

DORMONT—Seven-room house, double brick garage, near car lines; modernly equipped. Call Lehigh 2455-J.

Furnished Houses.

DORMONT—Efficiency apartment of four rooms, tile bath with shower, built-in bed, hardwood floors, heat and janitor service. Immediate possession. Call Court 5230.

Apartments—Flats.

Alderson Apartments
Alderson st., at Shady ave.

Three or four attractive rooms; spacious closets; refrigeration, incinerators, wonderfully cheerful; shops, motor coaches and garage convenient; rentals $75.00 to $100.00.

POINT BREEZE
120 N. Linden ave.; 4 nice rooms, sun room, open porch, $30.00.

SHADYSIDE DISTRICT
334 Melwood st.; 4121 Bayard blvd.; 5 or 6 rooms, freshly redecorated; 2 porches; $80.00 to $90.00.
May be inspected day or evening.

WATKINS REALTY CO.
Morrowfield Bldg. Hiland 2585.

OAKLAND APARTMENT

This is a very convenient location at 3732 Dawson st., 5 rooms, bath, all conveniences, steam heat included.

SAMUEL W. BLACK CO.
Farmers Bank Bldg.

DORMONT,

4 rms., heat, hot water, refrigeration, $72.
4 rooms, bath, in a door bed, open porch, second floor duplex; with garage, $70.
5 rooms, sun parlor, second floor, $75.
6 rooms, first floor, $80.

E. B. JENKINS CO. LEHIGH 0462.
1431 Potomac Ave., Dormont.

SHADYSIDE APARTMENT

3-room, first floor, steam heated apartment; immediate possession; rent $62.50.

KELLY-WOOD.
Center and Highland. Hiland 2600.

FOR RENT—Small efficiency apartment in convenient Shadyside location; steam heat and janitor service furnished; immediate possession; rent $62.50. Call between 6:30 and 8 p. m., Schenley 1153.

TO SUBLET an unfurnished 2-room corner apartment in the Limetiles; immediate possession; reduced rental. Mayflower 3222 or 0240.

TWO rooms, bath, kitchenette, third floor; with garage; $40. Hiland 4151-J.

BEACON ST., Squirrel Hill—Fine apartment. Court 2059.

Summer Properties.

FIVE-ROOM cottage for rent on French Creek. Call Walnut 2160-W.

Storerooms.

WILKINSBURG STORE—Ideal location for radio, electrical or plumber supplies or any good business; moderate rent. Atlantic 1356.

Offices and Desk Space.

Rent—Office, $35.

Commonwealth Annex Building; modernly equipped, large room; fine order. See COMMONWEALTH REAL ESTATE CO., Commonwealth Bldg., Fourth ave.

WE sell service—Private furnished office or desk space, telephone calls received, complete service, downtown address, $5.00 monthly. 220 Fifth Avenue, Suite 706.

TO LET—Offices in centrally located office building. Address G. F., P. O. Box 594, city.

FOR RENT.

Furnished Apartments.

Will Lease Furnished Complete Including Grand Piano, Garage and Laundry

My five-room apt. duplex located in the 5 with Highland dist. to May 1, 1928. No questionable reference required. Monthly rental $200. Address Traveler, P. O. Drawer 708, Pittsburgh, Pa.

POINT BREEZE section, San Jean Apartments, 120 N. Homewood—Furnished or unfurnished apartments 2 and 3 rooms, kitchen and bath.

SHADYSIDE—Furnished housekeeping, two large rooms, everything modern, heat, light, janitor service, parking, $60. Montrose 3539.

215 EMERSON ST., EAST LIBERTY—Three (3) rooms, private bath; entire first floor residential district, reasonable.

332 SOUTH AIKEN AVE., E. E.—Four rooms, private bath, furnished apartment, rent $85; Gentiles only.

FURNISHED apartment; 4 rooms and bath; first floor, $65. Mayflower 0314.

SWISSVALE—Three rooms fur. apt.; private bath; $55. Braddock 0463 J.

ST. JAMES ST., 815—Two second floor rooms and bath.

MENTION THE SUN-TELEGRAPH WHEN ANSWERING ADVERTISEMENTS.

FOR SALE.

City and Suburban.

Buy a Home.

Most complete, fully modern; small amount down and small monthly installments make home owning easy.

See two modern brick and stucco house; 6 r., bath; only $10,000.

At Sunnyhills Manor; choice convenient suburb, nr. trolley cars; improved road all the way to city. Full particulars from

COMMONWEALTH REAL ESTATE CO.
Commonwealth Bldg., Fourth Ave.

East End.

REDUCED TO $22,500
EDGEWOOD HEIGHTS DISTRICT
NEAR FIFTH AVE.

Modern brick residence, eight rooms, two tile baths, second floor, hardwood floors and finish, brass plumbing, hot water heat; one large lot, driveway and garage; $20,000 was [illegible]; genuine bargain; exceptional terms.

L. A. CLARK CO.
336 Fourth ave. Court 4570.

ROW OF HOUSES, $36,500

Brick row consisting of 6 houses of 7 rooms and bath each, electric light, hot air heat, always rented, located in East End district; yearly income $4,680.

SAMUEL W. BLACK CO.
Farmers Bank Bldg.

DUPLEX—$14,000

Ivy st., near Penn Depot. Consisting of 9 rooms and 2 baths, hot water heat; in excellent repair; solid brick, two front porches; well rented. Will arrange terms. 5872 Baum Blvd. Montrose 8486.

MAKE OFFER

NEAR URSULINE ACADEMY.

361 South Winebiddle ave., excellent location, level lot, modern brick house, nine rooms, two baths, garage and driveway; owner leaving city.

Near Fifth and Walnut St.

GREAT SACRIFICE.

$5,000 cash will buy an $8,500 home of 14 rooms, 3 baths, spacious lot. No phone. Information, J. Leo Sheran, 6020 Center ave.

North Side.

7-ROOM brick bungalow, all modern conveniences, bath, hot water heat, 2-car garage; real home, too small for owner; will sacrifice for $12,500. Couldn't be built for $16,000. Can be seen evenings till 7:30, Sunday until 2 o'clock. 3661 Hiawatha st., near Truman ave. Call Owner, Linden 4258 J.

MENTION THE SUN-TELEGRAPH WHEN ANSWERING ADVERTISEMENTS.

South Hills.

Dormont Sacrifice—$7,950.

No agents considered; brick and shingle, 6 rooms, bath, all improvements; one block from main corner, West Liberty and Potomac; good reasons for selling. Phone Lehigh 1505, or call at 1539 Arkansas ave., Dormont.

Business Properties.

$8,500 DORMONT.

$1,000 down, balance easy; new brick and shingle semi-bungalow, 5 nice rooms, all tile bath, all hardwood floors, best fixtures and shades; coal furnace, fruit and coal cellar; level, paved, near cars, etc. One of many bargains. Lehigh 1175 J.

WILKINSBURG STORE, ideal location for radio, electrical or plumber supplies or any good business, moderate rent. Atlantic 1356.

MENTION THE SUN-TELEGRAPH WHEN ANSWERING ADVERTISEMENTS.

Country Homes.

COUNTRY HOME, IDEAL FOR TEA HOUSE—State road, Berkshire Hills; all modern conveniences; fine condition; at fraction of cost, $4,500. York, Cumming ton, Mass.

Lots.

Sale. Choice Lot.
80x185 feet, only $780.
Manor road, improved, in
Sunnyhills Manor
Easy to reach by Perry Highway and Harmony trolley; for particulars from
COMMONWEALTH REAL ESTATE CO.,
Commonwealth Bldg., Fourth Ave.

BRIGHTON DISTRICT—Elegant home building lots; close estate. Phone Linden 1426-R.

MENTION THE SUN-TELEGRAPH WHEN ANSWERING ADVERTISEMENTS.

FOR SALE.

Farms.

FOR SALE—45 acres along the Harmony route, B. & O. R. R. and Connoquenessing Creek. Benezette stop right on the place, one mile west of Zelienople, house containing eight rooms, including gas, electric, hot water heat, running spring water, telephone, bath, large cement laundry, cement cellar and fruit cellar, every city convenience, large bank barn, garage, chicken pens and other outbuildings, about 200 fruit trees, land underlaid with coal, oil and gas, including gas well paying nice royalty and free gas for the home; fine view of Connoquenessing Valley; good fishing; an ideal country home; 45 W. [illegible], Zelienople, Pa. Phone 205 R3, Zelienople.

Penn Township Farm
Must be Sold.

Near Verona, 40 acres, 6-room house, bank barn, lots of fruit; would make a good chicken farm; ½ royalty; 3 oil wells.

C. C. HAMILTON & CO.
Court 4836. 515 Union Bank Bldg.

FARM—51 acres, new 5-room house, three springs, timber, upland; fine view of mountain; ideal summer home; 1½ miles south of Ligonier, Pa. Call or write I. G. McDowell, Ligonier, Pa.

MENTION THE SUN-TELEGRAPH WHEN ANSWERING ADVERTISEMENTS.

Manufacturing Sites.

Sale, Several Acres,
East Liberty Section.

Suitable for subdivision or factory sites with R. R. siding. Particulars from

COMMONWEALTH REAL ESTATE CO.,
Commonwealth Bldg., Fourth Ave.

Mortgage Loans.

MORTGAGES WANTED—MONEY READY.

$1,000	$ 1,500
$2,000	$ 2,500
$3,000	$ 4,000
$5,000	$10,000

FRANK B. MILLER, 450 4th ave., Room 82.

BUILDING AND LOAN FUNDS IMMEDIATELY AVAILABLE. ANY LOCATION AROUND PITTSBURGH. REPRESENTATIVE HAZEL, 6870 EVENINGS.

Business Opportunities.

GENERAL STORE, barbecue, gas station, garage and steam room on 1½ acres of land at McMurray on the new Washington boulevard, 18 miles from Pittsburgh; the finest food from Pittsburgh to Washington; the center of one of the main highways of western Pennsylvania; good location for summer resort or roadhouse. Guy B. Simpson. Phone McMurray 34 R 2.

RESTAURANT.

Dandy spot for night party; sacrifice account health. See 1551, 3rd Penn ave., city.

GARAGE—$5,000 profit annually; residence district; $3,500. Write L-160, Pittsburgh Sun-Telegraph.

FOR SALE—News stand and variety store. J. D. Desmond, Harpertown, Pa.

Miscellaneous.

PLUMBING AND HEATING SUPPLIES.
"WHOLESALE PRICES TO YOU."

CHAS. A. BRUCE CO.,
1065 MARKET STREET, Court 1331.
PITTSBURGH, PA.
ASK FOR OUR NEW PRICE CATALOG.

Wholesale Prices to You.

PLUMBING
HEATING, PINNING,
ROOFING SUPPLIES,
PAINTS, STOVES,
SEPTIC TANKS.

Burke (4) Bros.
(PLUMBERS' SUPPLY CO.)
433 Liberty Ave. Catalog on Request.
WATCH ADDRESS—We have not moved.

NEW LUMBER

100,000 SQ. FT. OF NEW LUMBER.
$17.50 per m., all sizes, new dimen. from 12 to 24; 20,000 ft. good sound used lumber, $15 to $27.50 per m.; brick as job, $2 per m.; bathroom outfits, Rood heaters, fire clay flue lining. Office and yard, 1200 E. River ave., N. S. Phone Cedar 1200. R. J.

THOUSANDS WILL BE HERE WHEN THE CLOCK

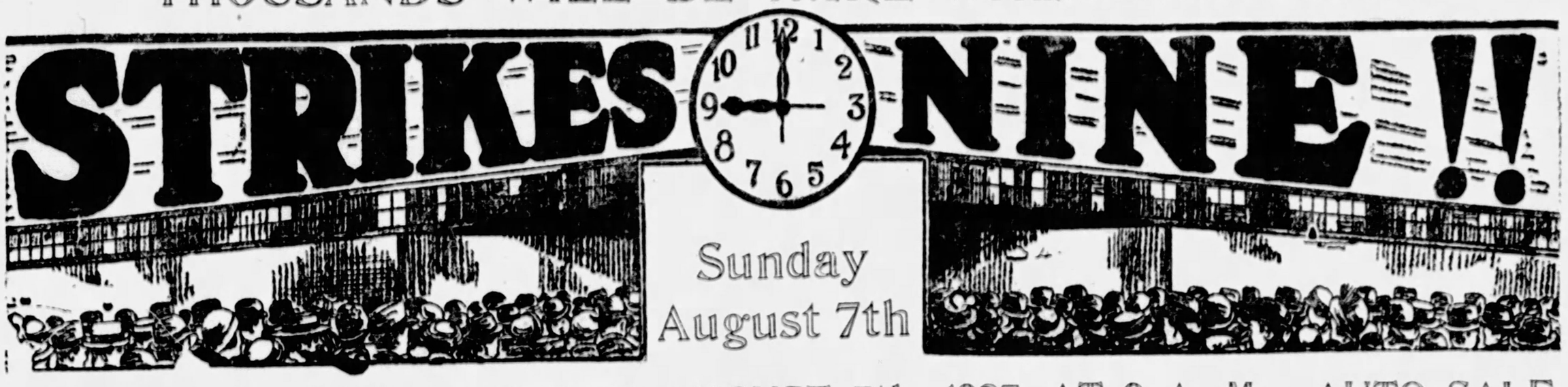

AUTO SALE---OPENS SUNDAY, AUGUST 7th, 1927, AT 9 A. M.---AUTO SALE

8 STUPENDOUS DAYS OF SENSATIONAL SAVINGS---DURING THIS GREAT SALE

There will be no half way measures in this Great Sale, and to accomplish the necessary Results, the most startling crowd compelling Bargains will prevail during this remarkable event. No sale ever approached this in magnitude and importance. No matter what your intentions might have been, no matter what bargains you've seen or heard of. If you know real bargains when you see them—it's the one Great Sale you must not miss. It's Your Greatest Buying Opportunity, don't let anything keep you away. Don't miss this Great Auto Sale. A selected description of all cars is listed—every car as advertised.

Terms 40% Down — Balance 12 Months

A Deposit Holds Any Car

Terms: 40% Down, Balance 12 Months

617—Stevens Six Cylinder Touring, good running condition. Was $150. Sale Price $65

618X—Dodge Business Coupe, good tires, good condition throughout. Was $250. Sale Price $95

619—Lexington Four Pass. Coupe, Anstead motor, good mechanical condition. Was $250. Sale Price $75

620—Buick Touring, 6-cylinder, good tires, good motor. Was $150. Sale Price $65

646—Ren Speed Wagon, good condition. Was $250. Sale Price $125

701X—Buick 4-cylinder roadster good condition throughout. Was $250. Sale Price $95

704X—Dodge Sedan, 1926, business type, completely equipped. Was $595. Sale Price $345

633X—Ren Six Cylinder Speed Wagon, ready to go. Was $500. Sale Price $195

636—Dodge Panel Truck, 1926 model, practically new, closed cab. Was $750. Sale Price $425

672—Ford Roadster, 1925 model, good running condition. Was $125. Sale Price $60

680X—Dodge Touring—A car that has had the best of care. Was $250. Sale Price $95

703X—Dodge Screen Truck, 1923 model, good running condition. Was $200. Sale Price $95

676X—Overland 4 Cylinder Coupe, motor gone over, brakes relined, a real good car. Was $250. Sale Price $95

674X—Dodge 1926 Panel Truck, completely gone over. Was $450. Sale Price $225

685—Dodge Deluxe Sedan, 1926 model, special paint job, 2 new tires, all others good, fully equipped. Was $750. Sale Price $395

680—Dodge Coupe, business model, fully equipped, 4 new tires, mechanical condition A-1; this is a 1926 model. Was $600. Sale Price $295

684—Fordor Arrow Touring Car, 7-pass., equipped with 4 new tires, 2 spares, mechanical condition A-1. Was $600. Sale Price $295

698X—Essex Coach, 1927, completely gone over, reconditioned, good tires. Was $450. Sale Price $295

664X—Hupmobile 4-pass. coupe, a real value for the money. Was $500. Sale Price $195

703X—Chevrolet Touring, 1924 model, in the best of condition. Was $250. Sale Price $95

702X—Dodge Touring, needs some repairs. Was ? Sale Price ..... ?

713X—Dodge Special Touring, 1924 model, in good mechanical condition. Was $300. Sale Price $145

711X—Dodge Roadster, 1925 model, good mechanical condition, good tires, a real buy. Was $350. Sale Price $125

654X—Ford One-Ton Screen Side Truck. Was $600. Sale Price $195

579—Dodge Touring, 1922 model. Was $125. Sale Price $50

637—Dodge Panel Truck, 1925 model. Was $150. Sale Price $60

634—Chevrolet Panel Truck, repainted and gone over. Was $300. Sale Price $110

675—Nash Ajax Sedan, 1926 model, A-1 condition throughout. Was $675. Sale Price $495

672—Dodge Coupe, 1926 model, in the best of condition, fully equipped. Was $550. Sale Price $350

681—Ford Tudor Sedan, 1925 model, repainted and gone over. Was $250. Sale Price $195

Buick Touring, repainted, 6-cylinder, good tires. Was $350. Sale Price $245

632X—Overland Four Door Sedan, repainted, motor gone over. Was $250. Sale Price $195

625—Buick Sedan, 1924 model, in the best mechanical condition, good tires, repainted. Was $650. Sale Price $495

627—Dodge Express Truck, equipped with new body and closed cab, chassis has been put in A-1 condition. Was $650. Sale Price $495

647—Rickenbacker Straight Eight Sedan, with motor overhauled, new pistons, rings, axial pins, all bearings refitted, repainted, good tires. Was $850. Sale Price $479

Graham Bros. One Ton Express Truck, completely gone over and repainted. Was $650. Sale Price $495

School Busses, reconditioned and repainted $895

650—Dodge Touring, good tires, top, upholstery very good, motor in good condition. Was $175. Sale Price $95

651—Ford Touring, 1926 model, fully equipped, balloon tires, bumper, steering wheel, motor very good. Was $250. Sale Price $195

Essex Coach, 4 cylinder, motor in the best of condition, good tires, finish good. Was $250. Sale Price $125

645—Ford Touring, 1924 model, new tires and extras. Was $125. Sale Price $55

Dodge Panel Truck, reconditioned throughout, fully equipped and repainted. Was $450. Sale Price $225

Chevrolet Sport Touring, condition very good, painted, disc wheels; ready to go. Was $100. Sale Price $45

Dodge Coupe, 5 passenger, new tires, A-1 mechanical condition. Was $275. Sale Price $195

Nash 6-Cylinder Sedan, motor gone over, repainted, good tires. Was $650. Sale Price $495

Dodge ½ Ton Panel Truck, repainted, mechanical condition gone over. Was $350. Sale Price $295

Dodge Screen Truck, 1924 model, closed cab, like new. Was $750. Sale Price $525

Dodge Roadster, 1922 model, real good condition. Was $150. Sale Price $95

Dodge Sport Model Roadster, 1926 model, in A-1 condition, many extras. Was $650. Sale Price $395

Oakland Late Model Coupe, 6-cylinder, 4-wheel brakes, good tires, low mileage. Was $675. Sale Price $395

Dodge Special Sedan, 1927 production, completely equipped, refinished, good tires. Was $500. Sale Price $495

Dodge Sedan, leather upholstery, 1926 model, fully equipped, 4 brand new tires, spare. Was $750. Sale Price. $595

Dodge ½ Ton Truck, screen sides, motor gone over, repainted. Was $350. Sale Price $225

Dodge ½ Ton Panel Truck with extra long body, 96 inches; 1 good tires, mechanical very good. Was $295. Sale Price. $195

Dodge B Coupe, original enamel finish, 1923 model, very good tires, disc wheels and other extras. Was $225. Sale Price $175

Dodge Sedan, leather upholstery, type, completely equipped, 5 balloon tires; a real buy. Was $750. Sale Price $450

Buick Touring, 1925, 6-cylinder, reconditioned in our own shops, repainted, good tires. Was $550. Sale Price. $375

Ford Touring, 1925 model, balloon tires, motor in very good condition, left wheel Was $125. Sale Price $65

Chevrolet Touring, repainted and put in the best possible condition, good tires, motor good. Was $175. Sale Price $135

1925 Paige Brougham, 7 balloon tires, 2 practically new; is fully equipped with 2 bumpers; has a trunk. This car is in the finest mechanical condition and looks almost like a new car. Was $850. Sale Price $695

Dodge Touring, 1924 model, motor gone over; all good tires. Was $250. Sale Price $150

Jewett Touring, refinished, 4 practically new tires; fully equipped. Was $450. Sale Price $295

De Luxe Sedan, completely equipped, original finish, 5 balloon tires, motor A-1 condition; this car can't be sold from new. Was $800. Sale Price $595

Chevrolet Coupe, 1925, in very good condition. Was $300. Sale Price. $195

Ford Coupe, 1926 model, 5 balloon tires, repainted, locked steering wheel; mechanical condition very good. Was $250. Sale Price $199

Ford Coupe, 1926 model; very good balloons; newly refinished; has many extras. Was $350. Sale Price $245

Ford Coupe, 1926; 2 new Generals; locked wheel; speedometer; original finish; equipped with bumpers. Was $300. Sale Price $295

Dodge Sedan, 1925, B type; this car has had the best of care; good tires; original finish; equipped with bumpers. Was $300. Sale Price $250

Dodge Sedan, 1926 production; 2 bumpers; motor good; good upholstering and finish. Was $650. Sale Price. $495

Ford Coupe, good mechanical condition, remainted and first-class condition throughout. Was $250. Sale Price. $195

Dodge Sedan, 1926 production; leather upholstering, 4 brand new balloon tires, spare tire and fully equipped; motor reconditioned in our shop. Was $750. Sale Price $550

Ford Coupe, 1926 model, balloon tires, repainted; locked steering wheel; mechanical condition very good. Was $250. Sale Price $199

Ford Coupe, 1926 model; very good balloons; newly refinished; has many extras. Was $350. Sale Price $245

Ford Coupe, 1926; 2 new Generals; locked wheel; speedometer; original finish; equipped with bumpers. Was $300. Sale Price $295

Dodge Sedan, 1925, B type; this car has had the best of care; good tires; original finish; equipped with bumpers. Was $300. Sale Price $250

Dodge Sedan, 1926 production; 2 bumpers; motor good; good upholstering and finish. Was $650. Sale Price. $495

Ford Coupe, good mechanical condition, remainted and first-class condition throughout. Was $250. Sale Price. $195

Dodge Sedan, 1926 production; leather upholstering, 4 brand new balloon tires, spare tire and fully equipped; motor reconditioned in our shop. Was $750. Sale Price $550

De Luxe Sedan, 1925. This car is equipped with practically new tires, bumpers, good paint, splendid motor. Was $350. Sale Price. $250

Ford Coupe, disc wheels, 1924. In good condition. New rear end. Was $250. Sale Price $170

Star Coupe. Motor overhauled, good tires. A real car. Was $300. Sale Price $225

Ford 4-door Sedan. Repainted, gone over, good tires. Was $200. Sale Price $135

Dodge B Sedan special. Fully equipped 1926 model. Good tires, low mileage. Was $750. Sale Price $495

Dodge, 1925, B Coupe. Mechanical condition good, equipped with very good tires. This car slightly wrecked and can be bought for $425.

Ford Coupe with 1926 motor. Good tires, upholstering, body and everything in A-1 condition. Was $250. Sale Price $95

Dodge B Sedan, 1927 model. Used by one of our executives. This car is in perfect condition. Was $850. Sale Price $695

De Luxe Sedan. Almost new. 1927 model, can't be told from new. Was $1100. Sale Price $950

Graham Bros. 1½ Ton Hydraulic Hoist Dump Truck, equipped with new rear tires. Mechanical condition gone over, repainted. Tworadius 24 capacity. Sale Price $650

Graham Bros. 1½ Ton Stake Body Truck. This truck has been completely overhauled. 1927 Model. The body is practically new. Sale Price $695

Harley Davidson 1926 Motorcycle. Extra-clean condition. Was $175. Sale Price $145

X—Dodge ½ Ton Screen Truck, equipped with practically new tires. Motor gone over. Repainted. 1926 model. Was $475. Sale Price $345

X—Dodge ½ Ton Screen Truck, completely gone over, repainted, equipped with practically new tires. Was $475. Sale Price $345

Ford Ton Truck, 1926 model, equipped with Hercules axle, good tires. Brand new body and closed cab. Was $595. Sale Price $395

Dodge ½ Ton Panel Truck, repainted and gone over. Was $450. Sale Price $295

X—Dodge Screen Truck, 1926 model, completely gone over, repainted, new tires, closed cab. Was $750. Sale Price $495

X—Dodge De Luxe Sedan, 1925. This car is equipped with practically new tires, bumpers, good paint, splendid motor. Was $350. Sale Price. $250

Ford Coupe, disc wheels, 1924. In good condition. New rear end. Was $250. Sale Price $170

Star Coupe. Motor overhauled, good tires. A real car. Was $300. Sale Price $225

Ford 4-door Sedan. Repainted, gone over, good tires. Was $200. Sale Price $135

Dodge B Sedan special. Fully equipped 1926 model. Good tires, low mileage. Was $750. Sale Price $495

Dodge, 1925, B Coupe. Mechanical condition good, equipped with very good tires. This car slightly wrecked and can be bought for $425.

Ford Coupe with 1926 motor. Good tires, upholstering, body and everything in A-1 condition. Was $250. Sale Price $95

Dodge B Sedan, 1927 model. Used by one of our executives. This car is in perfect condition. Was $850. Sale Price $695

De Luxe Sedan. Almost new. 1927 model, can't be told from new. Was $1100. Sale Price $950

Graham Bros. 1½ Ton Hydraulic Hoist Dump Truck, equipped with new rear tires. Mechanical condition gone over, repainted. Tworadius 24 capacity. Sale Price $650

Graham Bros. 1½ Ton Stake Body Truck. This truck has been completely overhauled. 1927 Model. The body is practically new. Sale Price $695

Harley Davidson 1926 Motorcycle. Extra-clean condition. Was $175. Sale Price $145

X—Dodge ½ Ton Screen Truck, equipped with practically new tires. Motor gone over. Repainted. 1926 model. Was $475. Sale Price $345

X—Dodge ½ Ton Screen Truck, completely gone over, repainted, equipped with practically new tires. Was $475. Sale Price $345

Ford Ton Truck, 1926 model, equipped with Hercules axle, good tires. Brand new body and closed cab. Was $595. Sale Price $395

Dodge ½ Ton Panel Truck, repainted and gone over. Was $450. Sale Price $295

X—Dodge Screen Truck, 1926 model, completely gone over, repainted, new tires, closed cab. Was $750. Sale Price $495

X—Dodge 5-Passenger Coupe. Gone over, repainted, good tires. Was $500. Sale Price $195

Dodge Touring, 1924 model. Original finish. Winter enclosure, A-1 condition, good tires. Was $225. Sale Price. $295

Dodge Roadster, 1926. Original enamel, specially equipped. Balloon tires. Motor very good. Was $500. Sale Price $345

Overland 4 Door Sedan, recently gone over. A real car at a real price. Was $375. Sale Price $245

Dodge Special Touring, fully equipped. Balloon tires. Good condition. Was $400. Sale Price $195

Hudson, Brougham, 1926, remodeled, repainted, 5 new tires. Was $500. Sale Price $295

Dodge Coupe, business type. Very good mechanical condition. Was $250. Sale Price $125

Harley Davidson Motorcycle and Side Car, 1927 model, in the best of condition. Was $350. Sale Price $295

Graham Bros. Truck Chassis. Completely gone over, repainted, good tires. Was $600. Sale Price $350

Essex Coach, 1926. Completely gone over, repainted, new tires. Was $650. Sale Price $395

Ford ½ Ton Panel, 1926. Fully equipped with closed cab, tires balloon tires. Repainted. Was $300. Sale Price $175

Chevrolet Coach, 1926, in the best of condition. Original finish. Bumpers. Was $450. Sale Price $295

X—Jewett 6 Cylinder Touring, 1927, equipped with good tires, repainted. A real buy. Was $350. Sale Price $295

Dodge Sport Roadster, 1926, equipped with 5 tires, bumpers. A-1 mechanical condition. Was $500. Sale Price. $395

Maxwell Coupe, 1925. Mechanical condition good. Good tires, spare. Original paint. Bumpers. Was $350. Sale Price $195

X—Cleveland Touring, 1925, repainted, balloon tires. Motor good. Bumpers. Was $450. Sale Price $295

Dodge Sedan, Business Type, 1926. Leather upholstering, equipped with 4 balloon tires, spare, original finish. Was $500. Sale Price $395

X—Dodge B Coupe, 1926 model, original enamel finish, fully equipped, disc wheels, balloon tires, bumpers. Was $500. Sale Price $495

Ford Ton Truck, 1926, equipped with new body, closed cab. Condition A-1. Was $750. Sale Price $495

FRANK D. SAUPP, Inc.

DODGE BROS. DEALERS

Open Every Day Until 12 P. M.

5920 PENN AVE., AT WHITFIELD ST.

A Genuine Auto Sale.

At Pennsylvania's Largest Traded Car Store Where Volume Governs Price

1925 Studebaker Spec. 6 Coach	$675	1924 Jewett Sedan	$300
1923 Hupmobile Coupe	325	1925 Moon Sedan	350
1922 Willys Knight Sedan	275	1925 Studebaker Big 6 Brougham	775
1925 Studebaker Spec. 6 Phaeton	450	1925 Chrysler "70" Sedan	750
1926 Oakland Coach	625	1925 Hudson Coach	450
1926 Pontiac Coupe	575	1924 Elcar Sedan	275
1925 Studebaker Standard 6 Phaeton	450	1925 Studebaker Spec. 6 Sedan	750
1925 Cleveland Sedan	350	1925 Studebaker Spec. 6 Victoria	700
1925 Jordan Touring	500	1924 Rollin Coupe	225
1926 Studebaker Stan. 6 Spt. Road.	700	1927 Studebaker Stan. 6 Victoria	1,000
1925 Studebaker B-6 Coupe	900	1926 Studebaker Big 6 Club Coach	1,000
1927 Chevrolet Landau Sedan	550	1925 Studebaker Standard 6 Coach	550
1927 Erskine Sedan	850	1927 Dodge Coupe	700
1924 Oldsmobile Sedan	300	1926 Chrysler "58" Coach	600
1925 Flint Touring	425	1926 Chrysler Coupe	600
1926 Buick Master 6 Coach	800	1927 Pontiac Sedan	750
1923 Durant Sedan	100	1924 Chevrolet Sedan	100
1923 Maxwell Touring	100	1923 Essex "4" Coach	175

BRING YOUR OLD CAR AND TITLE. PENNSYLVANIA'S LARGEST TRADED CAR STORE WILL SELL MORE THAN 3,000 TRADED CARS IN 1927.

EASY TO PICK

The Studebaker Sales Company

4724 Baum Blvd., Pittsburgh, Pa.

Mayflower 2000.

EASY TO PAY

Open Evenings Until 10:00 o'clock. Open Evenings Until 10:00 o'clock.

REAL BARGAINS

1927 Chrysler 80 Sedan, six cylinder $1395
1926 Chrysler 70 Roadster $895
1926 Chrysler 60 Roadster, six cylinders $695
1927 Chrysler Coupe, four cylinders $895
1926 Chevrolet Landau Sedan, like new $495
1923 Jordan 4-door Brougham, like new $495
1923 Oldsmobile Sedan, like new $295
1923 Chrysler Sedan $175
1924 Dodge Sedan, like new $195
1924 Jordan Touring $195
1922 Apperson Touring $175
1924 Ford Coupe $95
1924 Jewett Touring $195
1923 Ford ½ ton Truck $95

12 MONTHS TO PAY. ALWAYS OPEN.

MORROWFIELD AUTO CO.

3621 Murray Ave.

Franklin 9-B Sedan

1921—Good tires and paint; runs fine. Price $500; 12 months to pay.

McKINLEY-GREGG AUTO CO.

447 North Craig St. Mayflower 6042.

Marmon Special Sedan

1924—New Duco paint, balloon tires, four-wheel brakes, motor gone over. Our looks and runs like new. Price $1,250. Terms.

McKINLEY-GREGG AUTO CO.

447 North Craig St. Mayflower 6042.

DODGE touring car, special gray paint, 5 general balloons, front and rear bumper, bought October, 1924. Should be seen. $125. Will arrange terms. Call Carrick 0601-R after 6 p. m.

1923 MARMON Sedan in excellent condition, owner leaving city; real bargain, $700. Lehigh 2855-J.

STUDEBAKER COACH, late 26, like new; bargain. 7236 Hermitage st., Homewood.

USED TRUCKS

MUST MOVE MONDAY.

1—3½ ton White dump, good shape, good rear tires, $200.

3—2½ ton trucks, solid and pneumatic tires, good running shape, $225 each.

1—¾ ton White trucks, ready for road, $150.

2—¾ ton Dodge trucks, good running, $150.

1—1 ton Dodge-Graham, baker's special, $400.

10—½ ton Dodge express, $200.

2—2½ ton G. M. C. refrigerator express and stake rack bodies, new truck, guaranteed bargains.

General Motor Truck Company,

Stanton and Collins st. Montrose 8100.

Franklin 10-B Touring

1926—Completely rebuilt; paint, tires and top in good condition. Price $450. Terms.

McKINLEY-GREGG AUTO CO.

447 North Craig St. Mayflower 6042.

Packard 6 Phaeton

1923—New paint; tires, top and motor O. K. Price $600; 12 months to pay.

McKINLEY-GREGG AUTO CO.

447 North Craig St. Mayflower 6042.

DESIRE purchase of one approximately 2½-ton gasoline tank truck with 1,000 gallon tank. Autocar preferred; also one small 300 gallon oil truck; give full particulars. Write P 288, Sun-Telegraph.

Buick 1924 Touring

Good tires and top, four-wheel brakes. Price $400. Terms.

McKINLEY-GREGG AUTO CO.

447 North Craig St. Mayflower 6042.

DAVIS sport touring car for sale, owner leaving town. Call Montrose 6080.

Willys-Knight Roadster

Late 1925, Model 66. This car is in perfect mechanical condition. Balloon tires, two spares, four-wheel brakes, rumble seat and lots of extras; 12 months to pay.

McKINLEY-GREGG AUTO CO.

447 North Craig St. Mayflower 6042.

Franklin 10-C Sedan

1925—Rebuilt; paint and upholstery O. K.; balloon tires (two new); 12 months to pay.

McKINLEY-GREGG AUTO CO.

447 North Craig St. Mayflower 6042.

Franklin 10-B-C Sedan

1923—Motor rebuilt; tires, paint and upholstery O. K. Price $475; 12 months to pay.

McKINLEY-GREGG AUTO CO.

447 North Craig St. Mayflower 6042.

Franklin 10-C Vic. Coupe

1924—Rebuilt and repainted; balloon tires. This car is a bargain. Price $1,075; terms.

McKINLEY-GREGG AUTO CO.

447 North Craig St. Mayflower 6042.

Franklin 10-C Sedan

Car run only 15,000 miles. Paint, tires good. Motor A-1. Upholstery like new. Terms.

McKINLEY-GREGG AUTO CO.

447 North Craig St. Mayflower 6042.

Peerless 1925 Touring

Seven-passenger new paint, balloon tires, four-wheel brakes; motor A-1. This car looks and runs like new. Price $900. Terms.

McKINLEY-GREGG AUTO CO.

447 North Craig St. Mayflower 6042.

Auto Accessories.

BACK YARD INCOMES. DIAMOND GARAGES PAY 30% TO 60%

NO CASH REQUIRED. THE DIAMOND BUILDING CO. Court 4700-4701 224 FOURTH AVE.

MONEY TO LOAN.

6% Yearly Interest on DIAMONDS, JEWELRY, WATCHES, LISTED STOCKS, LISTED BONDS, FURS, SILVER

½% per month to 2½% storage. Yearly loans with renewals or monthly repayments. Pure—special rates.

JOS. DeROY & SONS

Diamond Loan Association

(13 Loan Companies Combined)

311 Smithfield St. Entire Building

Opposite Postoffice Use Elevators

Original Location ¼ Century

LOANS AS LOW AS 1%

DIAMONDS WATCHES JEWELRY

We also loan at low rates on Silverware, Cameras, Musical Instruments, Guns, Furs, Tools.

GALLINGER'S,

929 Liberty Ave. Hat. 1886.

SMALL LOANS.

Automobile Financing

DO YOU NEED MONEY?

If you have a clear Certificate of Title to your Passenger Automobile, bring same to our offices with car, and we will advance you the money. No interference with use of car. Address, Room 409 Nixon Theater Bldg. Phone Atlantic 0922.

MENTION THE SUN-TELEGRAPH WHEN ANSWERING ADVERTISEMENTS.

LEGAL NOTICES.

HARRY J. THOMAS, Attorney-at-Law, No. 1530 Park Bldg., Pittsburgh, Pa. State of Pennsylvania, county of Allegheny, ss: In the Court of Common Pleas of Allegheny County, No. 980, July term, 1927. Gladys R. Clough vs. Glenn Norman Clough, in divorce a vinculo matrimonii. To Glenn Norman Clough, respondent: The subpena and alias subpena in the above case having been returned non est inventus, you are hereby notified and required to appear in the said Court of Common Pleas on the first Monday of September, A. D., 1927, to answer the petition and libel filed in said case.

ROBERT H. BRAUN, Sheriff.

JOHN H. SCOTT, Attorney-at-Law, 411 Union Trust Bldg., Pittsburgh, Pa. State of Pennsylvania, county of Allegheny, ss: In the Court of Common Pleas of Allegheny County, No. 1312, July term, 1927. Howard Cramer vs. Annie Cramer, in divorce a vinculo matrimonii. To Annie Cramer, respondent: The subpena and alias subpena in the above case having been returned non est inventus, you are hereby notified and required to appear in the said Court of Common Pleas on the first Monday of September, A. D., 1927, to answer the petition and libel filed in said case.

ROBERT H. BRAUN, Sheriff.

Mrs. Helen M. Zimmerman far left my bed and board and I will not be responsible for any debts or liabilities contracted by her.

(Signed) MERIL H. ZIMMERMAN.

LEGAL NOTICES.

GIDEON H. COHEN, Attorney-at-Law, No. 902 Penn Bldg., Pittsburgh, Pa. STATE of Pennsylvania, county of Allegheny, ss: In the Court of Common Pleas of Allegheny County, No. 1144 April Term, 1927. Florence A. Phillips vs. Milton E. Phillips, in divorce a vinculo matrimonii. To Milton E. Phillips, respondent: The subpena and alias subpena in the above case having been returned non est inventus, you are hereby notified and required to appear in the said Court of Common Pleas on the first Monday of September, A. D., 1927, to answer the petition and libel filed in said case.

ROBERT H. BRAUN, Sheriff.

HARRY J. THOMAS, Attorney-at-Law, No. 1530 Park Bldg., Pittsburgh, Pa. State of Pennsylvania, county of Allegheny, ss: In the Court of Common Pleas of Allegheny County, No. 288, April term, 1927, Dorothy C. Ross vs. Paul N. Ross, in divorce a vinculo matrimonii. To Paul N. Ross, respondent: The alias subpena and pluries subpena in the above case having been returned non est inventus, you are hereby notified and required to appear in the said Court of Common Pleas on the first Monday of September, A. D., 1927, to answer the petition and libel filed in said case.

ROBERT H. BRAUN, Sheriff.

S. H. HURSHTON, Attorney-at-Law, Berger Bldg., Pittsburgh, Pa. State of Pennsylvania, county of Allegheny, ss: In the Court of Common Pleas of Allegheny County, No. 1313, July term, 1927. Howard Cramer vs. Annie Cramer, in divorce a vinculo matrimonii. To Annie Cramer, respondent: The subpena and alias subpena in the above case having been returned non est inventus, you are hereby notified and required to appear in the said Court of Common Pleas on the first Monday of September, A. D., 1927, to answer the petition and libel filed in said case.

ROBERT H. BRAUN, Sheriff.

HUGH A. STILLEY, Attorney-at-Law, 833 Frick Annex, Pittsburgh, Pa. NOTICE is hereby given that letters testamentary on the estate of Mary E. Smith, deceased, late of Dravosburg, Allegheny County, have been granted to the undersigned, to whom all persons indebted to said estate are to make immediate payment, those having claims or demands against same will make them known without delay.

MARY E. BOWLES, Executrix. Dravosburg, Pa.

JOHN H. BLODE, JR., Attorney-at-Law, 918 South Linden ave., Pittsburgh, Pa. NOTICE is hereby given that letters testamentary on the estate of Joseph H. Chambers, deceased, late of Pittsburgh, Allegheny county, have been granted to the undersigned, to whom all persons indebted to said estate are to make immediate payment, those having claims or demands against same will make them known without delay.

MRS. ELIZABETH G. CHAMBON, Executrix, 3956 Sacramento st., Pittsburgh, Pa.

THOMAS E. WHITTEN, Attorney-at-Law, 411 Federal Bldg., Pittsburgh, Pa. NOTICE is hereby given that letters of administration, c. t. a., on the estate of Susan E. Hendrickson, deceased, late of Wilkinsburg, Allegheny County, have been granted to the undersigned, to whom all persons indebted to said estate are to make immediate payment, those having claims or demands against same will make them known without delay.

R. W. HENDRICKSON, Administrator, c. t. a. 446 Trenton ave., Wilkinsburg, Pa.

C. E. THOBALD, Attorney-at-Law, 141 Union Trust Building, Pittsburgh, Pa. NOTICE is hereby given that letters testamentary on the estate of Amelia Krohe, deceased, late of Millvale, Allegheny County, have been granted to the undersigned, to whom all persons indebted to said estate are to make immediate payment, those having claims or demands against same will make them known without delay.

CLARA STAPEL, Executrix. 1631 Goehring St., N. S., Pittsburgh, Pa.

MENTION THE SUN-TELEGRAPH WHEN ANSWERING ADVERTISEMENTS.

LEGAL NOTICES.

IDRI JOHNSON, Attorney-at-Law, 646 Diamond Bldg., Pittsburgh, Pa. State of Pennsylvania, county of Allegheny, ss: In the Court of Common Pleas of Allegheny county, No. 36, July term, 1927. Hope Ugenavicz vs. Mitchell Ugenavicz, respondent. To Mitchell Ugenavicz, respondent: The subpena and alias subpena in the above case having been returned non est inventus, you are hereby notified and required to appear in the said Court of Common Pleas on the first Monday of September, A. D., 1927, to answer the petition and libel filed in said case.

ROBERT H. BRAUN, Sheriff.

CHARLES A. LOWIS, Attorney-at-Law, 518 Berger Bldg., Pittsburgh, Pa. Notice is hereby given that letters testamentary on the estate of John Maloney, deceased, late of Elizabeth borough, Allegheny county, have been granted to the undersigned, to whom all persons indebted to said estate are to make immediate payment, those having claims or demands against same will make them known without delay.

MARGARET A. MALONEY, Executrix. Elizabeth, Pa.

WILLIAM M. RANDOLPH, Attorney-at-Law, 218 Fourth Ave., Pittsburgh, Pa. State of Pennsylvania, county of Allegheny, ss: In the Court of Common Pleas of Allegheny County, No. 1294, July term, 1927. Elizabeth Combs vs. James H. Combs, in divorce a vinculo matrimonii. To James H. Combs, respondent: The subpena and alias subpena in the above case having been returned non est inventus, you are hereby notified and required to appear in the said Court of Common Pleas on the first Monday of September A. D., 1927, to answer the petition and libel filed in said case.

ROBERT H. BRAUN, Sheriff.

WALTER L. DIPPLE, Attorney-at-Law, 815 Union Bank Bldg., Pittsburgh, Pa. State of Pennsylvania, county of Allegheny, ss: In the Court of Common Pleas of Allegheny county, No. 3226, April term, 1927. Sophia Wachulski vs. John A. Wachulski, in divorce a vinculo matrimonii. To John Wachulski, respondent: The subpena and alias subpena in the above case having been returned non est inventus, you are hereby notified and required to appear in the said Court of Common Pleas on the first Monday of September, A. D., 1927, to answer the petition and libel filed in said case.

ROBERT H. BRAUN, Sheriff.

WILLIAM J. CONNELLY, Attorney-at-Law, Frick Bldg., Pittsburgh, Pa. State of Pennsylvania, county of Allegheny, ss: In the Court of Common Pleas of Allegheny County, No. 3226, April term, 1927. Sophia Wachulski vs. John A. Wachulski, in divorce a vinculo matrimonii. To John Wachulski, respondent: The subpena and alias subpena in the above case having been returned non est inventus, you are hereby notified and required to appear in the said Court of Common Pleas on the first Monday of September, A. D., 1927, to answer the petition and libel filed in said case.

ROBERT H. BRAUN, Sheriff.

I. A. MELNICK, Attorney-at-Law, 505 S. Jones Law Bldg., Pittsburgh, Pa. NOTICE is hereby given that letters of administration on the estate of Mrs. Lillian A. Richman, deceased, late of Pittsburgh, Allegheny county, have been granted to the undersigned, to whom all persons indebted to said estate are to make immediate payment, those having claims or demands against same will make them known without delay.

MORRIS M. RICHMAN, Administrator, 137 Wooster st., Pittsburgh, Pa.

HOWARD G. TURNER, Attorney-at-Law, No. 316 Frick Bldg., Pittsburgh, Pa. NOTICE is hereby given that letters testamentary on the estate of George McClure, of McKeesport, deceased, late of Pittsburgh, Allegheny county, have been granted to the undersigned, to whom all persons indebted to said estate are to make immediate payment and those having claims or demands against same will make them known without delay.

MARY PEARL McCLEAN, Executrix, 1338 Grotto st., Pittsburgh, Pa.

LEGAL NOTICES

FRANK H. & KAPLAN, Attorney at Law, Farmers Bank Bldg., Pittsburgh, Pa. State of Pennsylvania, county of Allegheny, ss: In the Court of Common Pleas of Allegheny county, No. 1605, July term, 1927. Max Goldberg vs. Bertha Goldberg, respondent. To Bertha Goldberg, respondent: The subpena and alias subpena in the above case having been returned non est inventus, you are hereby notified and required to appear in the said Court of Common Pleas on the first Monday of September, A. D., 1927, to answer the petition and libel filed in said case.

ROBERT H. BRAUN, Sheriff.

MILLARD A. NESBITT, Attorney-at-Law, Farmers Bank Bldg., Pittsburgh, Pa. Notice is hereby given that letters of administration on the estate of Albert F. Hummel, deceased, late of Pittsburgh, Allegheny county, have been granted to the undersigned, to whom all persons indebted to said estate are to make immediate payment, those having claims or demands against same will make them known without delay.

MARY E. COLLETT, Administratrix. 4919 Stanton st., Pittsburgh, Pa.

DICKIE, KIRK & M'CAMEY, Attorneys-at-Law, Union Trust Bldg., Pittsburgh, Pa. Notice is hereby given that letters testamentary on the estate of Ann N. Davis, deceased, late of Crafton, Allegheny county, have been granted to the undersigned, to whom all persons indebted to said estate are to make immediate payment, those having the claims or demands against same will make them known without delay.

LAURA F. DAVIS, Executrix. 11 N. Linwood ave., Crafton, Pa.

MENTION THE SUN-TELEGRAPH WHEN ANSWERING ADVERTISEMENTS.

OFFICIAL—PITTSBURGH

August 1, 1927.

CITY OF PITTSBURGH,
DEPARTMENT OF PUBLIC WORKS.

1. SEPARATE AND SEALED proposals will be received at the office of the City Controller, City-County Building, until 3:00 o'clock A. M. Eastern Standard time, August 16, 1927, and will be publicly opened and read in Council Chamber one hour later, for making the following public improvements:

FOR BUREAU OF ENGINEERING.

Grading, regrading, paving, repaving, curbing, recurbing, and otherwise improving:

South Beatty street, from Paum boulevard to Penn avenue.

Marshall avenue and Brighton road, Northeast and Northwest corners.

RECONSTRUCTION OF STREET INTERSECTIONS.

Streets adjacent to East Park, North Side.

Recurbing and Repairs to Sidewalks.

Woods Run avenue, southerly side, from a point near Brighton road to a point about 200 feet East of McClure avenue.

GRADING, PAVING AND CURBING.

Mirror street, from McCann property line to east line of Beechwood Boulevard plan.

Plymouth street, from Weil way to a point 781 ft. south of Virginia avenue.

Saxon way, from North Lang avenue to North Maryland avenue.

Ursilla street, from Larrea avenue to Ramona street.

Villasck street, from Chislett street to Villanova road.

Villanova road, from Villasck street to property line.

Weil street and way, from Augusta street to Plymouth.

GRADING AND PAVING.

Mond way, from Curday way to South Millvale avenue.

CONSTRUCTION OF SEWERS.

Duffield street, from a point about 440 ft. south of Bryant street to the existing sewer on Duffield street, north of Bryant street, 9" and 12" T C Pipe.

Edgerstock avenue, from a point about 160 ft. west of Timberland avenue, to Saw Mill Run, 15" T C Pipe Relief.

Kelly street, south sidewalk, from a point about 120 ft. west of North Maryland avenue, to the existing sewer on North Maryland avenue, 12" T C Pipe.

Kitchner way, from a point about 140 ft. southwest of Alter street to the existing sewer on Alter street, 8" T C Pipe.

Private property of the City of Pittsburgh, from the existing sewer on Mount Hope Road south of Bainton street to the existing sewer on Bainton street, sidewalk of McClure avenue, N. E. of Eckert St., 15" T C Pipe Relief.

Tarrytown street; St. Joseph's Cemetery, private property of St. Joseph's R. C. Church, and St. George's Cemetery, private property of St. George's R. C. Church, from about 500 feet north of

...IB DORA . . . . . Very Economical

DORA NEEDS SOME LESSONS IN ECONOMY- SHE DOESN'T REALIZE THE VALUE OF MONEY
WHY, LARRY, HOW DARE YOU? I'M THE THRIFTIEST GIRL IN TOWN- I'LL BET YOU DON'T KNOW ANOTHER GIRL THAT'S GOT A BANK ACCOUNT!
WHY DORA I DIDN'T KNOW YOU HAD A BANK ACCOUNT
I'VE ALWAYS SCRIMPED AND SAVED! TO THINK OF ALL THE THINGS I'VE PASSED UP, JUST TO PREPARE FOR A RAINY DAY
SO YOU'VE REALLY SAVED!
WELL, YOU CAN SEE FOR YOUR- SELF - I'VE JUST HAD THIS ACCOUNT FOUR YEARS - AND IT'S ONLY SIX DOLLARS AND EIGHTEEN CENTS OVERDRAWN
© 1927 Premier Syndicate, Inc.
CHIC YOUNG

Y GOOGLE AND SPARK PLUG . . . . . Barney Makes a Poor Showing

WITH VAN HORN'S REFUSAL TO FACE THE ALIENISTS, BARNEY'S LAST HOPES WERE SHATTERED
THE HEARING STARTS TODAY AND BARNEY'S FREEDOM DEPENDS UPON HIS ABILITY TO ANSWER OR EVADE QUESTIONS
THE ALIENISTS MAY PROCEED WITH THEIR QUESTIONS
ER UHUP MM I D.D DON'T KNOW
WHAT?
YOU DON'T KNOW IF YOU HAVE A MIDDLE NAME AND YOU DON'T REMEMBER WHERE YOU WERE BORN ????
LOUDER
ERIC VAN HORN IN BARNEY'S HOME, IS FOLLOWING THE CASE WITH INTEREST
I MUST ADMIT MR GOOGLE DOESN'T SEEM TO BE GETTING ALONG VERY WELL! BUT TOMORROW HIS OWN LAWYERS WILL QUESTION HIM AND THEN HE'LL BE ALL RIGHT

THE NEBBS . . . . . Cutting Up

A DOLLAR AND TWENTY CENTS IS A LOTTA MONEY TO SPEND FOR CANDY- WHEN I WAS YOUNG, CANDY CAME IN PAILS AND IT WOULD MAKE YOU SICK TO EAT A NICKELS WORTH
YOU AIN'T GOING TO START TALKING ABOUT PRICE WHEN YOU'RE BUYING SOME THING FOR SOMEONE YOU'RE COURTING. YOU ONLY DO THAT AFTER YOU'RE MARRIED.
MISS BLACK YOU BEEN SPECIAL NICE TO ME SO I BRUNG YOU A NICE FANCY BOX OF CANDY.
OH YOU'RE SO GOOD- LETTING YOUR BIG HEART RUN AWAY WITH YOUR POCKET- BOOK - I DON'T DESERVE IT AND WHEN I EAT IT A THOUGHTS GOING WITH EVERY PIECE- YOU MAY GUESS WHO I'LL THINK OF.
WELL THE OLD BIRD IS LOOSENING UP A BIT- HE'S GOT A POCKET BOOK THAT SQUEAKS WITH PAIN WHEN HE OPENS IT AND HIS FINGERS GO IN LIKE THEY THOUGHT IT WAS A TRAP
IT'S FUNNY WHAT A PRETTY FACE WILL DO - IT'S GOT THAT BIRD SPENDING MONEY AND IT LOOKS LIKE AMBY IS FORGETTING HIS SYLLY- FICKLE - FICKLE WORLD!
(Copyright, 1927, by The Bell Syndicate, Inc.) Trade Mark Reg. U. S. Pat. Office

THE BUNGLE FAMILY . . . . . A Family Hurricane

MOTHER, I THINK IT WAS JUST TERRIBLE FOR YOU TO TALK AS YOU DID TO MR. D'LANE.
ABSOLUTELY! MY WORD! WHAT A FINE KETTLE OF FISH IT IS WHEN A FRIEND CALLS HERE AND —
OH HUSH UP! BOTH OF YOU!
OH, I WANTED TO SCREAM WHEN YOU ASKED HIM IF HE WAS THE ONE WHO PUT THAT DIPPY RUBBER FENDER BUG INTO DAD'S EAR! THOSE WERE YOUR VERY WORDS
I REMEMBER THAT TOO. I WAS PRACTICALLY INSULTED RIGHT BEFORE—
BOSH!
MR. D'LANE JUST DIDN'T KNOW WHAT TO SAY.
NEITHER DID I BUT IMAGINE HOW I FELT. I'VE GOT PRIDE, I'VE GOT—
WHAT A LIFE! A HUSBAND WHO TALKS ABOUT INVENTING. RUBBER FENDERS AND A DAUGHTER WHO THINKS IT'S THE HEIGHT OF PERFECTION TO LET A PERFECT STRANGER ESCORT HER HOME.
OH I'LL NEVER HEAR THE LAST OF THAT.
LETS EVERYBODY CALM DOWN AND GIVE ME A CHANCE TO TALK FOR ONE—
TELL ME! I SHOULD WORRY MYSELF BLUE IN THE FACE SIMPLY BECAUSE I'M THE ONLY ONE IN THIS FAMILY WHO ISN'T LIGHTHEADED? HA! NO SIR! I'M THROUGH WORRYING. YES SIR!

...TTLE PAL . . . . . Did You Ever Know It To Fail?

NO LUCK!
I'VE BEEN FISHIN' SINCE EARLY THIS MORNIN AN' I NEVER GOT A STRIKE - THEY'RE NOT BITIN' TODAY!
MAKES ME SORE - FORTY BUCKS WORTH O TACKLE - THREE DOLLARS A DAY FOR A BOAT - DANDY MINNOWS, SOFT-SHELLED CRAWFISH AN' FROGS FOR BAIT. I ROWED ALL OVER TH' LAKE AN' WHEN I DON'T CATCH FISH, THEY'RE NOT BITIN'— THAT'S ALL. COME ON, BUDDY, WE'LL CALL IT A DAY!
HELP ME GET THIS STRING UP DADDY!
I'LL CARRY TH' POLES— YOU TAKE TH' FISH!

JUST KIDS . . . . . A Private Baby

NOW BE VERY CAREFUL AND DON'T DROP YOUR LITTLE COUSIN
I WOULDN'T DROP HER FOR NUTHIN' - MUM
OH, MY GOODNESS! WHAT A LOVELY BABY!!
IT'S MY COUSIN ON MY MOTHER'S SIDE!
TWEAKSY - TWEAKSY! MAY I KISS THE LITTLE LAMB?
WELL - IT'S A PRIVATE BABY - BUT I GUESS IT'S AWRIGHT!
© 1927, by King Features Syndicate, Inc. Great Britain rights reserved.

HOW to PLAY BRIDGE

By WILBUR C. WHITEHEAD
The World's Greatest Authority

HAND NO. 134

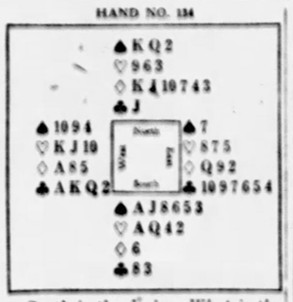

South is the dealer. What is the proper bidding and play?

In the next issue Mr. Whitehead will explain the salient points in the bidding and play of the above hand. Fill out your own chart and compare it with his method.

These hands must not be bid or played "Double Dummy," i. e., as though all four hands were exposed.

NOTE—In recording the auction, as the play, use "S" for Spades, "H" for Hearts, "D" for Diamonds and "C" for Clubs. Use "N" for No Trump, "DBL" for double, "REDBL" for redouble.

THE PLAY

Trick	South	West	North	East	Won by N-S	Won by E-W
1						
2						
3						
4						
5						
6						
7						
8						
9						
10						
11						
12						
13						
	Total Tricks Won					

(Bracket the card led to each trick)

Declarer ..... Opponents

Point Score ....

Honor Score ....

THE BIDDING

South Bids	West Bids	North Bids	East Bids

Final Bid ..... Played by .....

Yesterday's Hand as played by Mr. Whitehead

HAND NO. 133

S—♠ Q 9 2 ♡ K 10 ◇ K Q J 9 8 2 ♣ 9 7
W—♠ J ♡ A 9 8 6 5 4 ◇ 10 6 5 ♣ A Q J
N—♠ 10 8 6 5 4 ♡ 7 2 ◇ A 4 ♣ K 10 8 3
E—♠ A K 7 3 ♡ Q J 3 ◇ 7 3 ♣ 6 5 4 2

The Correct Bidding and Play

THE BIDDING

South Bids	West Bids	North Bids	East Bids
1 D	1 H	Pass	Pass
Pass			

Final Bid 1 H ..... Played by West

THE PLAY

(Bracketed card shows lead to each trick)

Trick	South	West	North	East	Won by N-S	Won by E-W
1	D 4	D 5 (D A)	D 3		1	
2	D J	D 10 (D K)	D 7		1	
3	(D 2)	D 6	H 7	H J		1
4	H 10	H A	H 2	(H 3)		1
5	S 2	(S J)	S 4	S K		1
6	S 9	C J	S 5	(S A)		1
7	C 7	C Q	C K	(C 2)	1	
8	S 8	H 4	(S 6)	S 3		1
9	C 4	(C A)	C 3	C 4		1
10	H K	(H 5)	S 8	H 8	1	
11	(D K)	H 6	C 8	C 5		1
12	D 9	(H 9)	C 10	C 6		1
13	D 8	(H 8)	S 10	S 7		1
	Total Tricks Won				4	9

Declarer ..... Opponents

Point Score ..... 24 ....

Honor Score ..... 30 ....

Salient Points of the Play

Trick 3. South is not deceived by West's false-card of the ten of Diamonds, knowing that North, if holding both the six and four of Diamonds, would have followed the Ace with the six instead of with the four. In order to force his partner to trump and drive out one of East's Heart honors, South leads a low Diamond. His plan succeeding, a trump trick is established in South's hand, giving him the needed fourth trick to save game.

Mr. Whitehead will answer questions concerning your Bridge problems. Write to him care of this paper, enclosing self-addressed stamped envelope.

(Copyright, 1927, Republic Syndicate, Inc.)

Today's Cross-Word Puzzle

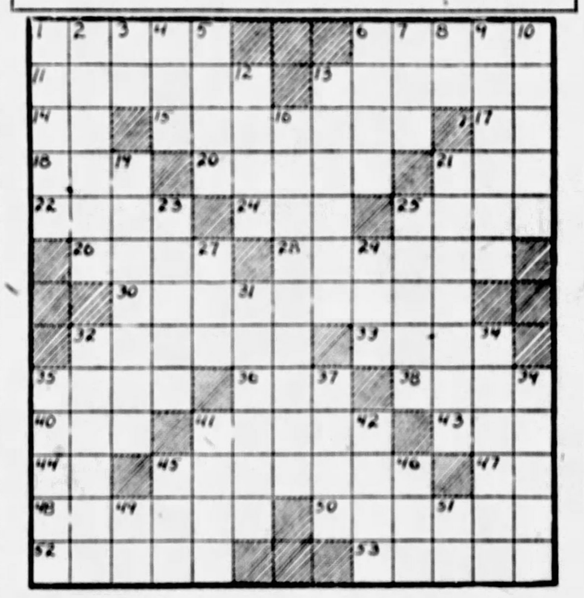

HORIZONTAL.

1—Who was the founder of the Salvation Army?
6—What German cruiser sank 26 merchantmen in the World War?
11—Who was the first inhabitant in North America? (sing.)
13—Tillable.
14—French masculine article.
15—What Norseman is regarded as the traditional discoverer of North America?
17—Like.
18—Light two-wheeled carriage.
20—What island in New York harbor is an immigration examination station?
21—Meet in session.
22—What Dutch town is famous for its cheeses?
24—Conducted.
25—Containers.
26—Which is the world's largest continent?
28—Who was the wife of Paris whom he deserted for Helen?
30—A solid, every plane section of which is an ellipse.
32—Instrumental composition.
33—Happy.
35—Adhere.
36—Streets (abbr.)
38—Assassinated.
40—Chinese coins.
41—One-twentieth of a shekel.
43—Sons of the American Revolution (abbr.)
44—Prefix: out of.
45—What was any one of the twelve peers of Charlemagne called?
47—Symbol for iron.
48—Probable knowledge.
50—Dealers in tea.
52—Dropsy.
53—What are Irish irregular foot soldiers called?

VERTICAL.

1—Flat part of a ship's bottom.
2—What lake lies southeast of Syracuse, N. Y.?
3—Hypothetical force.
4—Join.
5—Who lost a fabled race to a tortoise?
6—Who is the Greek god of love?
7—Adult male.
8—Domesday Book (abbr.)
9—Who was "the lily maid of Astolat"?
10—Birds' homes.
12—To be unwilling.
13—Things said on the side.
16—Who was Egypt's most famous queen?
19—Composed of gas.
21—Light slippers.
23—Who wrote "When We Were Very Young?"
26—Twists or twines.
27—The armpit.
29—Rectangular block of wood.
31—Neuter emphatic pronoun.
33—Cut in thin pieces.
34—Confuse, as with noise.
35—Turf or soil. (poetic.)
37—Who was Persia's great mediaeval poet?
39—Small birds.
41—Who was mother of the Cyclops?
42—Rustic (slang.)
45—What is the missing word in this title: "Mr. —— Passes By"?
46—Born.
49—Left end (abbr.)
51—Mister (abbr.)

Herewith is the solution to yesterday's puzzle.

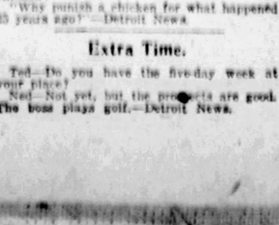

(Copyright, 1927, King Features Syn. Inc.)

The Logical Question.

Nervously, and with many misgivings, a woman hailed a taxi.

"Now, driver," she cautioned, "you must be very careful. Don't go unless the policeman tells you, and don't drive fast in case the cob skids."

"All right, lady," replied the driver, "and if there's an accident is there any particular hospital you'd prefer?"—Weekly Scotsman.

A Different Angle.

"Never let no one man worry your mind," said the practical girl.

"I don't," replied the romantic one, "it's the dozen or so I have on the string that worry me. I have to manage somehow to keep them all satisfied."—Jacksonville Times-Union.

Stop by All Means.

Allen—Oh, doctor, they tell me these spots are caused by biting insects. What shall I do?

Cranford—Stop biting the insects.—Vancouver Province.

No Grudge Held.

"Bub, tomorrow is our twenty-fifth wedding anniversary; hadn't we better kill a chicken?"

"Why punish a chicken for what happened 25 years ago?"—Detroit News.

Extra Time.

Ted—Do you have the five-day week at your place?

Ned—Not yet, but the prospects are good. The boss plays golf.—Detroit News.

THE GUMPS

The Untrained Nurse

HER BEAUTY WAS SOLD— FOR AN OLD MAN'S GOLD SHE'S A BIRD IN A GILDED CAGE
I DREAMT THAT I DWELT IN MARBLE HALLS
OLD FLORENCE MOCKING BIRD-
WELL- THE OLD FASHIONED SONG BOOK IS STILL OPEN- ONE MORE CHORUS AND THAT KID WILL BE AS DEAF AS A LANDLORD'S MONUMENT- THE WAY HE'S WATCHING THAT KID YOU WOULD THINK HE WAS GUARDING THE U.S MINT— MAYBE HE'S AFRAID SOMEEVOLUTIONIST WILL COME ALONG AND GRAB THE CLOWN PRINCE FOR THE MUSEUM OF NATURAL HISTORY-
SIDNEY SMITH
JIM BOWMAN

MOON MULLINS

Moon Gives the Butler a Tip

OH, MR. MULLINS, YOU STARTLED ME- I DIDN'T KNOW YOU WERE STILL HERE- I WAS AFRAID YOU WOULD LEAVE AFTER THAT REGRETABLE INCIDENT LAST NIGHT- HOWEVER YOU MUST STAY TO BREAKFAST AND I AM GOING TO INSIST ON YOUR SITTING ON MY RIGHT HAND
WELL, IF YOU WANTA DO THAT BABY YOU HAD BETTER SET ON MY LEFT HAND- I EAT WITH MY RIGHT.
OH YOU ARE SO DROLL, MR. MULLINS- HOWEVER I AM GOING TO DISCHARGE HAWKINS THE BUTLER FOR HIS STUPIDITY ON YOUR ARRIVAL
NO-NO- DON'T DO THAT MISS HOWL DON'T CAN HIM HE WON'T DO IT AGAIN.
SAY WAIT A MINUTE, HAWKINS
VERY GOOD SIR
SUCH A WONDERFUL DISPOSITION= IT TAKES A REALLY BIG MAN TO DISMISS A MATTER LIKE THAT WITH A FEW KIND WORDS.
NOW LET THAT LEARN YOU A LESSON!

ELLA CINDERS

Please Hold Everything

Just as the foreman of the jury was about to wax eloquent on the word to seal Ella's fate, Atty. Blystone floored the proceedings by announcing the receipt of an important telegram
THE CHIEF OF POLICE OF OZONE CITY HAS SENT THIS WIRE: "HAVE OBTAINED SIGNED CONFESSION FROM THIEF WHO STOLE SPOOPENDYKE PEARLS AND WILL PRODUCE HIM IN COURT IMMEDIATELY." IN VIEW OF THIS, YOUR HONOR, I REQUEST THAT THE JURY POSTPONE READING IT'S VERDICT UNTIL THE ARRIVAL OF THE OFFICERS AND THEIR PRISONER!
THIS, YOUR HONOR IS A MOST UNPRECEDENTED PROCEEDING AND GIVES EVERY EVIDENCE OF BEING A THIN ATTEMPT TO CLOUD THE ISSUE! I DEMAND AN IMMEDIATE VERDICT!
IN VIEW OF THE UNUSUAL CIRCUMSTANCES, MR. BLYSTONE'S REQUEST IS A JUST ONE, AND THE COURT WILL GRANT A TEMPORARY RECESS!
HURRAH! The world looks brighter now! Meanwhile, Ella's saviors are speeding to her rescue with the corralled crook!

MINUTE MOVIES

(All rights protected by the George Matthew Adams Service—Trade Mark Registered U. S. Patent Office.)

By Ed. Wheelan

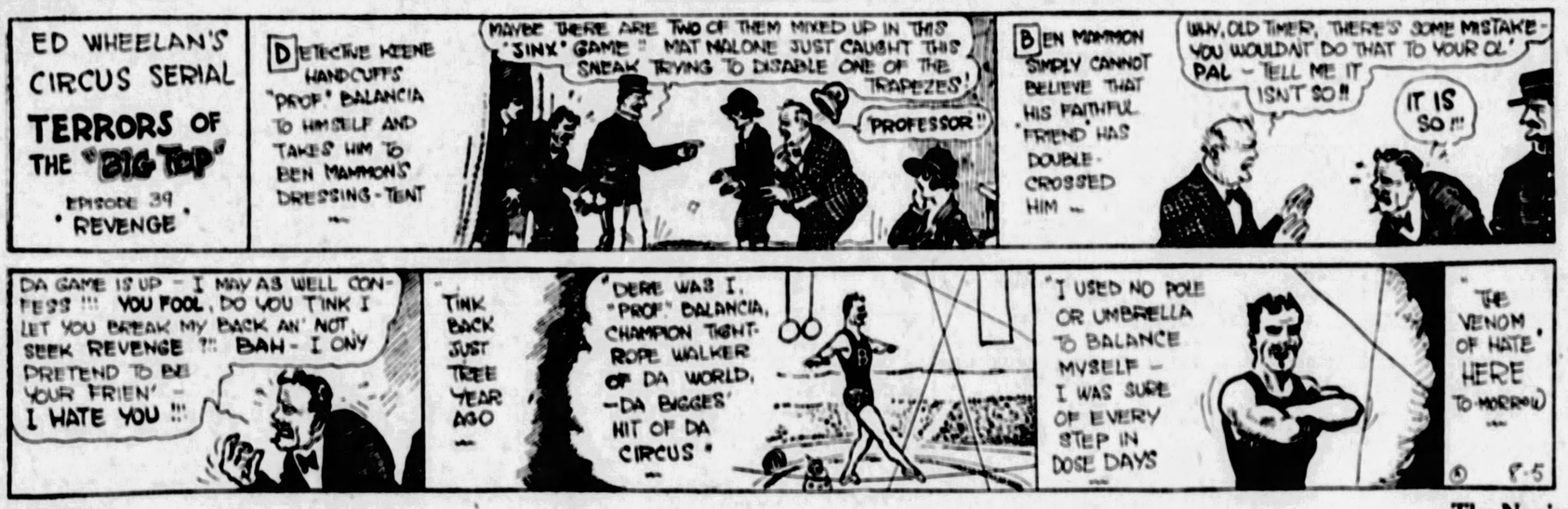
ED WHEELAN'S CIRCUS SERIAL
TERRORS OF THE "BIG TOP"
EPISODE 39 "REVENGE"
DETECTIVE KEENE HANDCUFFS "PROF." BALANCIA TO HIMSELF AND TAKES HIM TO BEN MAMMON'S DRESSING-TENT
MAYBE THERE ARE TWO OF THEM MIXED UP IN THIS "JINX" GAME." MAT MALONE JUST CAUGHT THIS SNEAK TRYING TO DISABLE ONE OF THE TRAPEZES!
"PROFESSOR"
BEN MAMMON SIMPLY CANNOT BELIEVE THAT HIS FAITHFUL "FRIEND" HAS DOUBLE-CROSSED HIM—
WHY, OLD TIMER, THERE'S SOME MISTAKE- YOU WOULDN'T DO THAT TO YOUR OL' PAL— TELL ME IT ISN'T SO!!
IT IS SO!!!
DA GAME IS UP— I MAY AS WELL CONFESS!!! YOU FOOL, DO YOU TINK I LET YOU BREAK MY BACK AN' NOT SEEK REVENGE?!! BAH— I ONY PRETEND TO BE YOUR FRIEN'— I HATE YOU!!!
TINK BACK JUST TREE YEAR AGO
"DERE WAS I, "PROF." BALANCIA, CHAMPION TIGHT-ROPE WALKER OF DA WORLD, —DA BIGGES' HIT OF DA CIRCUS"
"I USED NO POLE OR UMBRELLA TO BALANCE MYSELF— I WAS SURE OF EVERY STEP IN DOSE DAYS
"THE VENOM OF HATE" HERE TO-MORROW
8-5

SNOODLES

The Navigator

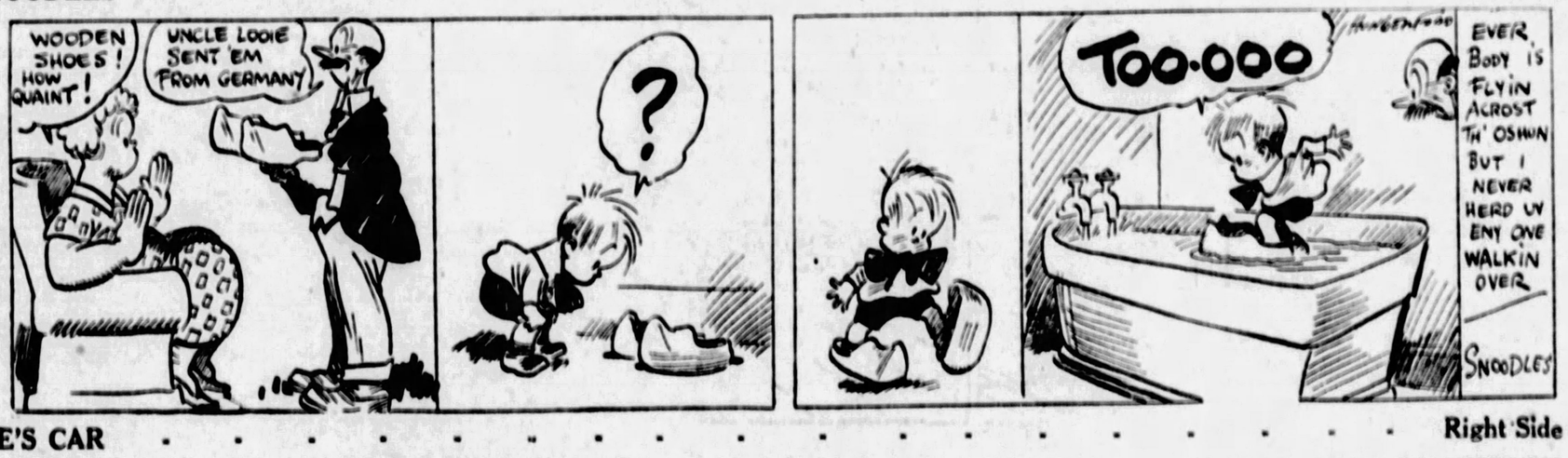
WOODEN SHOES! HOW QUAINT!
UNCLE LOOIE SENT 'EM FROM GERMANY
?
TOO-OOO
EVERYBODY IS FLYIN ACROST TH' OSHUN BUT I NEVER HERD UV ENY ONE WALKIN OVER
SNOODLES

JOE'S CAR

Right Side Up

THAT DIVE THE PILOT TOOK AFTER JOE'S HAT GAVE HIM SUCH A BIG THRILL THAT HE CRAVES SOME MORE OF THOSE TICKLERS!
MR. WATERMAN— LET'S LOOP THE LOOP AN' DO A FEW OF THE FANCY STUNTS!-?
NO!
2019
THAT'S WHAT GIVES FLYING A BLACK EYE— STUNTING PASSENGERS AND SPREADING THEM ALL OVER THE SCENERY— NOTHING DOING!
YEH?
NO MEMBER OF THE PILOTS ASSOCIATION IS EVER PERMITTED TO STUNT WITH A PASSENGER!
GOSH I DIDN'T KNOW THAT!
—AND ANOTHER THING— I'VE BEEN FLYING EIGHTEEN YEARS BY STAYING RIGHT SIDE UP!
I GOTCHA!
JOE! LOOK AT THAT AIRPLANE UNDER US-!— SEE IT?
YEH, I SEE IT— THAT'S OUR SHADOW!!
RIGHT SIDE UP

COOK-COOS by Ted Cook

(Copyright, 1927, by N. Y. American Inc.)

This column is artificially colored and flavored and contains one-tenth of one per cent benzoate of soda.
BY ORDER OF THE HEALTH DEPARTMENT.

A Blue Law advocate clinches the argument.

He says:

"It is inconceivable to imagine Sunday movies in Colonial days."

And the more you think of it the more reasonable it sounds!

• • •

And the radio—our forefathers simply did not stand for it.

• • •

Furthermore, if you will take the trouble to brush up on the subject you will discover that there was practically no reckless automobile driving among the Pilgrims.

• • •

THE CUTEST THING BABY EVER SAID

Send in Yours and Try to Get a Dollar for It.

Cutest Saying Editor,
Cutest Saying Department:

We have a little girl whose name is Rover. The other day our pastor called, and took the child on his knee. They conversed for a while and finally Rover yawned: "Mister, you could tell all you know in a minute and still have fifty nine seconds to spare." We thought it was cute.

MR. MCGUFFEY.

• • •

HEIGHT OF OPTIMISM.

(News Item.)

"Drouhin does not speak English and Levine does not speak French, but the owner of the Bellanca plane said he was taking a pocket dictionary with him for the trip so he could keep up communication with the French pilot."

• • •

Adam Scefflaw's Journal

Up this daye come Lady Jarmouth, the dekorator, with twain for my dame to hang in her bedchamber for curtains, and they mighty pretie prints, and one shew Admiral Dewey, and hath "Remember the Maine" printed on it, for which Heaven be praised.

BOOK REVIEW

"Maurine" Is Epic of Heartbreak; Read It and Weep

"Should I speak and spread a ghastly pallor o'er the cheek now flushed with joy!"

IT is next to impossible to read from pages 63 to 183 in "Maurine" without sobbing. Therefore, let us gallop over those pages and come to an abrupt halt at page 184.

Remember that Maurine had counted eventually on being the wife of Vivian Dangerfield, when she suddenly realized that her dearest friend, Helen Trever—a house guest, at that—was also in love with this magnetic superman.

All is serene on the surface—but Maurine really felt like stuffing the lace curtain down her throat—or Helen's.

Then, suddenly, on page 184, we read—

"Maurine, Maurine, it's 10 o'clock, arise,
My pretty sluggard; open those dark eyes
And see where yonder sun is! Do you know
I made my toilet just four hours ago?"

Maurine finally gets up and Helen cries:

"You naughty girl! You should have stayed in bed
Until you ate your breakfast and felt better!
I've something hidden for you here—a letter."

What did the letter say? See tomorrow's American.

FAMOUS LAST WORDS

Your petticoat is showing.

• • •

Watch your step!

Bughouse Fables

Embarrassing Moments

NOW, MA— I'M GOIN' TO BED— I'M TIRED AN' I AIN'T GONNA EAVESDROP NO LONGER— IF THAT BASHFUL BIRD PROPOSES TO OUR DAUGHTER TONIGHT YOU CAN TELL ME WHAT AN' HOW HE SAID IT IN TH' MORNING— I AIN'T GONNA SIT UP ALL NIGHT TO FIND OUT.
SHHH, PA, SHHH.
DARREL CLEVE
8-5

Hoping.

"What are we going to do?" asked the out-of-work plumber of his mate.

"Let's hope for the best," replied the latter.—London Tit-Bits.

No Change.

"It's wonderful how he's got on. I remember when he was a poor, abandoned baby."—London Tit-Bits.

Philosogrin.

We always do make out to praise, but cold or dry or stormy days because we found that if we bore them out it doesn't help at all.—Houston Post-Dispatch.

Sure Thing.

"Now we have the aviation novel."

"I have to be careful about the atmosphere in that."—Louisville Courier Journal.

THE SUN TELEGRAPH

FRIDAY, AUGUST 5, 1927.

Established by the Pitt Publishing Company, Gazette Square, Pittsburgh, Pa. President, William Randolph Hearst; Vice-President and Publisher, H. M. Bilmer; Secretary and Treasurer, A. W. Clark; Managing Editor, C. W. Dannigar.

National advertising representatives—Paul Block, Inc., 247 Park avenue, New York; Century Bldg., Chicago; General Motors Bldg., Detroit; Little Bldg., Boston; Commonwealth Trust Bldg., Philadelphia.

The Associated Press is exclusively entitled to the use for re-publication of all news credited to it or not otherwise credited in this paper and also the local news published herein. All rights of re-publication of special dispatches herein are also reserved.

A WELCOME VISITOR

EVEN though he came to this continent for an outing in Western Canada, the Prince of Wales should not forget that Miss Columbia will always welcome him.
He cannot but see, in the relations between this country and Canada, a symbol of the type of relations which our people would like to have between the United States and the English-speaking members of the British commonwealth of nations.

Prince of Wales Is Welcomed Cordially By This Continent

When the Prince of Wales lands anywhere on the American continent, he has a right to feel at home.

It does not make any difference whether he lands in New York or whether he lands in Quebec, as he did. There is no place from the Arctic Ocean to the Mexican border that would not take to its arms this prince of good fellows and apostle of good will.

appens that, this trip, he will do his traveling north of ible and almost non-existent line that separates Canada nited States.

We hope that the prince will see, in the relations between this country and Canada, a symbol and type of relations which our uld like to see exist between the United States and the peaking members of the British commonwealth ,of

...ver three thousand miles of boundary between us and our northern neighbor there is no fort, no cannon, no soldier.

It is wholly inconceivable that Canada and the United States should ever be found on opposite sides of a conflict. Our interests, our aspirations, our ideals are the same.

On January 2, in a signed editorial, William Randolph Hearst launched the project of an organization of English-speaking nations to maintain the peace. He told England that such an alliance would mean more to her than the visionary advantages of the League of Nations. He said:

"The plan that I have in mind would exclude consideration of India, Egypt and such subject peoples, and would simply mean that the United States, Great Britain, Ireland, Canada, Australia, New Zealand and South Africa would cooperate to insure peace among themselves and as far as possible, to maintain the peace of the world.

"It would not be an offensive alliance.

"It would not necessarily involve any aggressive acts.

"It would be an understanding, an agreement, a compact to prevent the parties to the agreement from making war among themselves, and to protect anyone and all of the parties to the agreement from the warlike aggression of others."

We again commend the proposal to the consideration of the prince and his advisers during his sojourn in Canada.

In the meantime may His Royal Highness enjoy to the full the welcome of the Canadian people, and may he gain health and refreshment in the great open spaces of the Canadian west, where even princes are men.

To Unite Flyers of the World In Brotherhood of Good Will

Ambassador Herrick, in his impassioned preface to Col. Lindbergh's book, after noting the almost miraculous change which the flight of "We" wrought in the feeling of the French people toward Americans, said:

"A nation which breeds such boys need never fear for its future."

Col. Lindbergh will be the first to admit that America has no monopoly in the breeding of such boys. Every nation with fliers has them. It is the nature of aviation to require and to evoke the best.

To fly successfully a young man must be strong, poised and clean. He cannot go through the sky, with its beauties and its perils, and remain petty.

Much has been thought about aviation's importance in war. It is a subject worthy of attention. But we need also to make fuller use of its great value as a contributor to good will and therefore peace.

Thousands of Lindys are available to knit the peoples of our planet into closer understanding and appreciation of each other.

All that is needed is to give the aviators better means of coming together. Wherever they meet and mingle, differences in speech, creed and race fade into secondary place in their in- ve sense of brotherhood. They are our peerless ambassa- f good will.

he International League of Aviators, with twenty-two sec- representing as many countries, each rapidly organizing, is ant attempt to provide facilities and stimulus for this fine of fellowship.

t proposes to establish them in all the lands and through promote kindlier relations.

he leader in this useful enterprise, Col. Clifford B. Harmon, lf a pioneer aeronaut and holder of notable records, can be d of cordial co-operation as rapidly as the merits of his se become known.

t is a pleasure for the Hearst newspapers to endorse and gly recommend this sane method of building good will among eoples.

Let's Be Shown

Dr. Tesla, "wizard of the wireless" and vivid imaginer, predicts that one day power will be sent wherever needed, without wires.

He envisages the air full of flying craft propelled by radio and directed at man's will.

He says he has already sent power by wireless half way around the world with a loss of only half of one per cent in transmission. He hopes to make the development of this experimental service his monument.

Man's usual reception of such prophecies is skeptical. He has flouted every epoch-making invention until it compelled him to believe.

In view of what has happened in the field of science within our lives, no promise should appear incredible.

But, like the breaking up of the atom, this plenitude of cheap power by radio will be accepted some time after it has been widely demonstrated.

The Hearst Papers Advocate:

1. *An agreement of English-speaking peoples to preserve peace among themselves and to promote the peace of the world.*
2. *Proportional representation in the United States Senate, no state to have less than two Senators. Legislation to enforce prompt constitutional reapportionment in the House of Representatives.*
3. *A separate Department of the Army, of the Navy and of the Air Forces, all united under a Secretary of National Defense.*
4. *Federal action to the limit of Federal powers to abolish illiteracy in the United States under a Secretary of Education.*
5. *Election of Congress in November. Installation on the 1st of January following. Inauguration of the President 1st of January next after November election.*

Once Overs

—By J. J. MUNDY—

Develop Poise Through Sports

DO YOU allow defeat in any games of sport in which you engage to nag your thoughts long afterward?

Deploring your own play or that of your partner is losing the spirit of enjoyment you should derive from your amusements.

By cussing and working yourself up to a nervous frenzy you lose the good effects you should gain physically.

Games are for fun and should help you gain physical and mental poise.

Poise is control—physical and mental—under all circumstances.

Worrying constantly over poor play robs your game of its spontaneous spirit of fun.

Your great desire to win is largely to blame.

This intense desire ties up your nerves and muscles and prevents your getting real benefit from your chosen sport.

Take the breaks in your game gracefully, without mental whimpering and don't carry disturbing thoughts home with you.

(Copyright, 1927, Int'l Feature Service, Inc.)

YES—

If your only objection to your little son calling you "Dad" is that it is a slang word, R. A. (Greenwich), you must give way. "Dad" is a Welsh word.

THOUGHTS OF THE GREAT—

The wisdom of the wise and the experience of the ages may be preserved by the quotation.—Isaac Disraeli.

Arms are of little avail abroad unless there is good counsel at home.—Cicero.

ANSWERS

To Questions in "What Do You Know."

1—A gaseous element commonly used in lighter-than-air flying machines.
2—An organism which draws its substance from another organism.
3—In the upper St. Lawrence River.
4—Hoosiers.
5—Queen of Egypt.
6—Raise, raze.
7—One who went to California for gold in the rush of 1849.
8—Rough Riders.
9—John Milton.
10—Joseph's.
11—Lillian Gish.
12—Arizona.
13—In the beginning.
14—Four and one-quarter inches.
15—A bovine animal native of Central Asia.
16—A climbing plant of the lily family.
17—Latin.
18—Montague and Capulet, respectively.
19—Brevity.
20—Wright-Bellanca monoplane.
21—Body of Christ.
22—Flounder.
23—Father Marquette.
24—Ninta, Pinta, Santa Maria.
25—Salome.

WORDS OF WISDOM

A lucky man is rarer than a white crow. —Juvenal.

Suffering is the surest means of making us truthful to ourselves. —Sismondi.

Just Folks by Edgar A. Guest

CHOICE

THIS is the choice every boy must make:
Which of two roads does he want to take,
Which of two types does he wish to be,
Leaner or Worker—the choice is free.
The road and the type are his own to say
But he mustn't wait long ere he starts away.

RESPECT is won by the uphill road,
Where there's seldom a servant to bear the load,
And the pleasures are few and the tasks are stern,
And the journey is slow for there's much to learn;
But the lad who chooses to go that way
Will have neighbors and friends and a name some day.

NOW the Leaner imagines that work's a curse
And he'd rather beg from a rich man's purse;
And he sometimes steals and he sometimes lies,
The world's opinion he oft defies;
But he winds up sooner or later in shame
Without neighbors or friends or a goodly name.

BOY, look at us all as we pass along.
Some of us happy and hale and strong,
Most of us working from day to day,
Giving our best for our rate of pay;
And some of us pitiful things to see,
Then make up your mind which you want to be.

(Copyright, 1927, Edgar A. Guest.)

DO YOU KNOW THAT—

The greatly increasing automobile traffic in Teheran, the Persian capital, is compelling the authorities to modernize the thoroughfares and pull down the older buildings to widen the streets. Casualties from auto accidents in the streets are increasing daily. There are very few American cars in Persia. Horse traffic is now a rare sight in the Teheran streets.

New York Day by Day by O. O. McINTYRE

NEW YORK, Aug. 5.—Thoughts while strolling: Stationery stores offers: "Sling-shots for back yard cats." Art Young, the artist. Why do street sweepers wear mustaches? Those embarrassed men airing lap dogs. Theatrical troupers hopefully awaiting the first winter calls.

The private dwelling restaurants designated as "French." Pull door bells. Halls with red plush furniture, lump gilt mirrors and basement dining rooms. The lady known as Michael Strange. With her air of frozen reserve. Crowds looking down a cross street at a four-funneled steamer outward bound.

Nothing sounds more pathetic than a bawling calf in a crate. Or as trifling as morning clatter in a bowling alley. A blind guitar player. The slim-legged girls with neatly shingled hair and slinky walks. As aloof as theatrical ticket agency clerks. Gene Fowler talking to Al Woods.

Tenement children cooling off in refrigerated movie lobbies. Lew Field's son—now a shrewd showman. The theater building boom seems over. A coatless street singer with red suspenders. Tall brush tourists in the observation busses hopefully waiting to go.

Starry-eyed couples drifting toward park benches. A noted violinist listening to a curb hawker. Who is selling chamoisskin complexion masks for ladies. Funny how most of us like to chat with policemen. A window cigarette roller with flamboyantly tattooed arms.

Pallid women who sell Birth Control tracts. And sheepish customers who buy and dart away like birds. Huge live turtles in front of a seafood cafe. The painted girls in summery frocks around the entrances of shady hotels.

Furriers showing large muffs. Frank quick eatery sign: "Our food is for he-men—not cissies." In our town we spelled it with an initial "s." Hokey pokey ice cream now 10 cents a cake. Used to be a penny. And there is a sidewalk card writer.

* * *

Variety, the theatrical paper, has listed more than 100 rather celebrated artists of the stage, screen and vaudeville, who have recently made an effort to "come back" to a certain measure of former popularity. Not one achieved the desire. Many, however, were enthusiastically received, but it proved to be merely a spontaneous ovation and the box office pull was lacking. Once an artist drops out, it seems better to stage a comeback in an entirely new field. Amusement lovers are seeking the new and they have a feeling that there was something wrong with the old-timers or they would not have lost favor. Perhaps they are right.

* * *

In the Bowery lodging houses are many drifters known as "Come to Glory" men. For a livelihood they have drifted around the country on the heels of revivals, receiving $1 nightly and heard for being among the first to lead the rush to the mourners' bench when the call came.

* * *

Frank Ward O'Malley, who deserted Park Row for higher literature, has returned from a two-years' self exile in France and Switzerland. He will spend most of his time at his country estate at Brielle, N. J. O'Malley is perhaps the most famous of New York reporters, although he never signed a story in the old Sun. People knew his touch. O'Malley gave the turbulent section of the Tenderloin the name of "Roaring Forties"—derived, of course, from the olden days of marking test of a clipper ship's ability to stand the wind and wave in those degrees of latitude.

* * *

My vote for the most finished actress appearing on the New York stage this season is hereby cast for Miss Claudette Colbert, appearing in "The Barker."

(Copyright, 1927, McNaught Syndicate, Inc.)

Intelligence Tests

By DR. FRANK CRANE

Mrs. Susan B. Dorsey, superintendent of Los Angeles schools, and a bright woman, said the other day that: "An intelligence test does not measure intelligence but achievement.

"It does not measure brain matter nor brain capacity so much as brain opportunity," she continued. "It is a test of mental experience rather than mental ability."

This is the gist of the whole matter very admirably summed up by Mrs. Dorsey. The intelligence test is really a test of how sophisticated you are.

We have often wondered about these tests and have always believed that we were not dumb simply because we didn't know the capital of Afghanistan.

It is the same trouble with all examinations. They are really tests of what you have seen and heard, of your experience.

A man may have a very keen intellect and may not have traveled very much, nor seen many things, nor read many books. Keen minds and capable, well-balanced brains are as common out in the back woods as they are in the city. The city mind merely has the advantage of having been about more.

We place too much value upon mere knowledge, mere acquaintance with facts and mere familiarity with data. We overemphasize sophistication.

To be sure, experience is said to be the best teacher, but there is something also to be said for solitude and reflection. A man may gain adroitness and readiness by wide acquaintance and large experience, but it does not necessarily mean that he has any better brain.

The country boy who comes to the theater in the city and who gazes at everything with wide-open mouth and eyes may be getting a good deal more out of the show than his city cousin who is bored to death with it.

As a matter of fact, the commonest result of sophistication is boredness.

We have gone mad over mere knowledge, schools have made the mistake of thinking education is only the accumulation of facts. They are awakened to the truth that real education is training the mind how to think. It is not multiplying a man's tools, but increasing his skill.

The truly educated man is not one who knows an immense number of things, but the man whose mind is trained so that he knows where to find out about all sorts of things. It is better to be expert in consulting a dictionary and encyclopedia than it is to have a capacious memory.

The capacity of a man's intelligence or the dexterity of it is not measured by the extent of his fund of knowledge, but his ability to use that information.

(Copyright, 1927, McClure Newspaper Syndicate.)

TELLING TOMMY

By Pim

COME IN, BETTY! DADDY IS GOING TO TELL US ABOUT SOME RARE STAMPS.
WELL, FIND OUT IF AIR MAIL STAMPS ARE MADE OUT OF FLYPAPER.
THE "POST OFFICE" MAURITIUS VALUE $20,000
POSTAGE
POST OFFICE MAURITIUS
ONE PENNY
FEW PEOPLE ARE FAMILIAR WITH THE ORIGIN OF THE MAURITIUS "POST OFFICE" ERROR STAMPS, ONE OF WHICH IS THE SECOND MOST VALUABLE POSTAL RARITY IN THE WORLD.
MAURITIUS IS THE BRITISH ISLAND IN THE INDIAN OCEAN WHERE THE SCENES IN THE ROMANCE "PAUL AND VIRGINIA" ARE LAID.
BARNARD, AN ENGRAVER, WAS RUSHING THE WORK ON THE PLATES OF THE FIRST ISSUE OF MAURITIUS STAMPS, AS THE WIFE OF THE GOVERNOR HAD PREPARED INVITATIONS FOR A BALL AND WISHED TO USE THE NEW STAMPS IN SENDING THEM THROUGH THE MAIL. BY MISTAKE THE ENGRAVER CUT THE WORDS "POST OFFICE" ON THE PLATE INSTEAD OF "POST PAID." ENOUGH WERE SOLD TO THE GOVERNOR'S WIFE FOR HER INVITATIONS AND THE REMAINDER, TOGETHER WITH THE PLATES, WERE DESTROYED.
PAID
— SOME POSTAL RARITIES —
WELL, IF I COULD INVENT A STAMP THAT WOULD MAKE MEN THINK OF MAILING THEIR WIVES' LETTERS, I'LL BET IT WOULD BE WORTH A LOT OF MONEY.
8-4
PIM